



SUGGESTED LIST PRICE STANDARD EQUIPMENT AND ACCESSORIES



FRESH SOLUTIONS,
FIT FOR YOU

CONTACT DELFIELD

To contact Delfield directly, dial the number below. If you know your party's extension, you may dial it at any time. Press 1 for Technical Support, Press 2 for Parts Identification, Press 3 for Equipment Sales, Press 4 for a Departmental Listing, Press # to dial by name. All info is also available online at www.delfield.com.

(800) 733.8821

INTERNATIONAL CUSTOMERS: +1 (989) 773.7981

WWW.DELFIELD.COM

FOR DELFIELD SALES & CUSTOMER SUPPORT

Sales and Customer Service Representatives are available from 8 am to 5 pm eastern time, Monday through Friday. Our highly trained Sales and Customer Service representatives will be happy to assist you with any of your questions and will make sure you are taken care of.

(800) 733.8948 OR +1 (989) 773.7981

INTERNATIONAL EQUIPMENT

Equipment for international destination is subject to additional charges. Call Toll Free Customer Service (800) 733.8948 for approval and quotation.

FOR PARTS AND SERVICE CONTACT KITCHENCARE

KitchenCare helps protect, service, and maintain your food service equipment throughout the lifecycle of your business. KitchenCare is designed to give you choices in caring for your equipment, no matter if you have one restaurant or multi-unit operations. Every new piece of Welbilt equipment comes with KitchenCare. Structured around levels of support to meet your operational needs from one restaurant to multiple units, you are able to choose the just the right level of support.

(844) 724.2273



INDEX BY EQUIPMENT TYPE

An introduction to each product line precedes its pricing section.

ORDERING INFORMATION	8
ACCESSORIES	
Blast Chiller/Shock Freezers	23
Coolscapes	20-21
Display Cases	47
Drop-Ins/Built-Ins	88
EHEI	42
Equipment Stands	40
Mobile Dispensing Equipment	98
Prep Tables	36-37
Reach-Ins	15
Serving Lines	70-73
Specification Line	15
Undercounter Refrigerators and Freezers	25
Work Tables Refrigerated and Freezer	28
BLAST CHILLERS/SHOCK FREEZERS	22-23
COOLSCAPES	16-20
CASHIER STANDS	60, 68
DISH DISPENSERS	
Drop-In	83
Mobile Enclosed Frame	90-93
DISPLAY CASES	
Drop-In	44
Refrigerated	45-46
DROP-INS	
Cold Pans	76-79
Cold Slab	80
Combo Hot/Cold	81
Dish Dispensers	85
Display Cases	45-47
Freezer	76
Frost Tops	80
Heated Food Wells	82-84
LiquiTec®	79
Radial	84
Sink, Faucets & Glass Fillers	77
Tray and Rack Dispenser	87
Water Station and Ice Storage	77
EHEI	41-42
EQUIPMENT STANDS	
Low Profile Refrigerated and Freezer Base	38-39
FLEXISHIELD FOODSHIELDS	48-52
FREEZERS	
Bases	27
Drop-In	77
Dual Temp	12
Equipment Stands	38-39
Pass-Thrus	11-12
Reach-Ins	10-11, 19-20
Roll-ins	13
Serving Counters	53-57
Undercounter	16, 24-25
Work Tables	16, 18-25
HEATED UNITS	
Combo Hot/Cold Serving Counter	55, 63
Dish Dispensers	91-94
Drop-Ins Food Wells	84-85
Food Table	42
Pass-Thrus	11-12
Reach-Ins	10-11
Roll-Ins	13
Roll-Thrus	14
Serving Counters	53, 59
LETTUCE AND VEGETABLE SPIN DRIER	89
ECOMARK COMPONENT	
CRAFTED EQUIPMENT	PLEASE SEE SEPARATE BOOK
ECOMARK PREP TABLES	29-31
RACK DISPENSERS	
Drop-In	87
Mobile	95-96
RADIAL DROP-INS	84
REFRIGERATORS	
Bases	27
Bases, Salad Top	30
Bases, Mega Top	31
Combo Hot/Cold Serving Counter	55, 63
Display	45-46
Drop-In Food Wells	80-81
Dual Temp	12
Equipment Stands	38-39
Pass-Thru	11-12
Reach-In	10-11, 19-20
Roll-In	13
Roll-Thru	14
Serving Counter	62
Work Table	26-27
Undercounter	24-25
SERVING COUNTERS	
All purpose	59, 67
Beverage	58, 66
Combination Hot/Cold	55, 63
Frost Top	56, 64
Heated	53
Ice Pan	65
Refrigerated	54, 62
Refrigerated Display	45-46
SPECIFICATION LINE	
Reach-in refrigerator & freezers	10
Heated Reach-in & pass-thru	11
Dual Temp & pass-thru refrigerator & freezers	12
Roll-ins	13
Roll-thrus & specialty	14
TRAY DISPENSERS	
Drop-In/Built In	85
Mobile Cantilever Frame	95
Mobile Enclosed Frame	92
Mobile Open Frame	97
UTILITY CARTS	97
WORK TABLES	26-27
UNDERCOUNTER	24-25

Chef's Counters
Serving Systems
Engineered Products

INFINITE POSSIBILITIES.

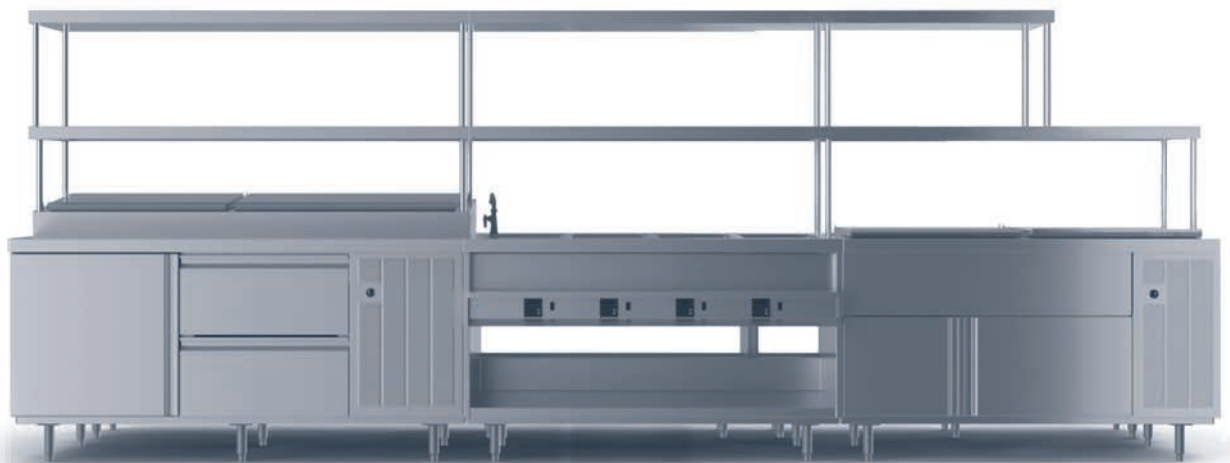

WHAT IS DELFIELD ECOMARK FABRICATION EQUIPMENT?

CUSTOM FABRICATION WITH STANDARD COMPONENTS

CHEF'S COUNTERS



Delfield brings a different approach to custom fabrication. With any piece of equipment, such as utility storage, hot food table or glass rack cabinets, similar components are used. This holds true with freezers, refrigerators, prep tables, salad tables and so on. What Delfield has mastered is developing standard components that are consistent from job to job, year to year and month to month. What does this do for you? For one, the ability to purchase equipment that can be installed anywhere in the country and be assured it's the same each and every time. In addition, serviceability is increased due to common parts and labor is saved due to service technician's familiarity with the equipment. By developing common components in custom equipment Delfield is able to provide consistent pricing, no matter what time of year or how busy we happen to be.

SERVING SYSTEMS



Using the component crafted custom fabrication approach allows you to develop thousands of different equipment configurations while maintaining consistency throughout the equipment. Don't think for a minute that this technique takes away from the quality of the equipment. It's quite the opposite, Delfield's ability to produce commonality in our equipment is a great value in many ways to our customer.

Delfield allows many of these components to be modified but remain similar in construction. This is the advantage of using Delfield over local custom fabrication. Our solid modeling capabilities, automated part demand flow, leading edge break presses, lasers and punches all give Delfield customers consistent precise products versus antiquated pencil marked, hand braked parts.

DELFIELD ECOMARK FABRICATION EQUIPMENT

Start building your dream counter now! All of these units can be combined under one continuous top (up to 168" long) Each unit can be quickly splined together or field welded, for seamless appearance.

GENERAL

- R290 or R-404A refrigerant options
- All units can be provided with optional 14-gauge stainless steel tops
- Special electrical requirements available on all units
- All refrigerators can be supplied remote or self contained

14 SERIES — HOT FOOD TABLES



- Standard 16-gauge tops
- Electric
- Individually controlled or single tank water bath
- Standard with drains and manifold
- Optional cutting board
- Optional auto fill
- Available in any length

15 SERIES — DISPLAY CASES



- Standard 16-gauge tops
- 24" or 30" deep under display section
- Mirror back, single service display with a see through display section with glass doors on both sides.
- Available in 4' and 6' lengths
- Optional locks
- Optional additional shelves
- Optional mirrored interior doors

16 SERIES — UTILITY STANDS



- Standard 16-gauge tops
- Open shelf
- Dry drawer
- Hinged door
- Sliding door
- Available in any length
- Optional door/drawer locks
- Optional urn trough
- 10 year drawer warranty

17 SERIES — EQUIPMENT STANDS



- Standard 18-gauge tops
- Standard maple cutting board
- Open shelf
- Dry drawer
- Refrigerated & freezer storage
- Optional doors
- Door/drawer locks
- Freezers from 43" to 94"
- Refrigerators from 39" to 122"
- Available for bottom mounted ventilation
- Full height sides and back for quick assembly into full equipment lineup
- Feature Delfield's exclusive Full Extension Plus Drawer System

DELFIELD ECOMARK FABRICATION EQUIPMENT

GENERAL

- R290 or R-404A refrigerant options
- All units can be provided with optional 14-gauge stainless steel tops
- Special electrical requirements available on all units
- All refrigerators can be supplied remote or self contained

18 SERIES — WORK TABLES



- Standard 16-gauge tops
- Refrigerated or freezer models available
- Optional 2 high and 3 high drawers
- Available up to 126" with four door/drawer fronts
- Optional tray racks

18 SERIES — SALAD AND MEGA TOP



- Available from 36" to 132" with (4) base fronts
- Optional pans and adapter bars
- Number of pans to suit any need; 6 to 26 on salad tops and up to 42 on mega tops
- Optional cover styles.

18 SERIES — PIZZA PREP AND SANDWICH TABLES



- Available from 36" to 132" with (4) base fronts
- Optional cutting boards
- Optional 2 high and 3 high drawers
- Optional locks available
- Drain and gate valve available
- Optional pans and adapter bars
- Optional tray racks

20, 21, 22, SERIES — TOP EXTENSIONS AND ADD ON UNITS

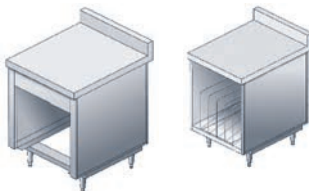

- Available in any length and size
- Top extensions
- Dish rack and dispensers
- Food warmers
- Tilt out waste bins
- Hinged door waste bin
- Syrup tank storage cabinet
- Oval tray storage
- Build these units into any common top to come up with your desired length

Finish your line off with multiple options. Overshelves, finished backs and ends, tray slides, heat lamps, and outlets are all available to dress your counter. Make your vision a reality with Delfield Custom! Contact us at 800-733-8821 for a custom quote or pricing.

NEED A QUOTE?

Delfield Sales ATTN: _____

Dealer ATTN: _____

FIELD QUOTE REQUEST

Project Name: _____ Bid Date: _____

Location: (City/State): _____ Install Date: _____

Consultant: _____ Phone Number: _____

IS LINE UP:

☐ EcoMark ☐ Shelley

REFRIGERATED UNITS:

☐ Self-contained ☐ Remote

HOT FOOD WELLS:

☐ Individual ☐ Open Bath

PRE WIRED TO:

☐ Breaker Panel ☐ J-Box

ARE DRAWINGS AVAILABLE:

☐ Plan ☐ Elevation (scale) ☐ Hand Sketch

SIMILAR TO A JOB PREVIOUSLY QUOTED:

☐ Name: _____

ACCESSORIES SUPPLIED AND INSTALLED BY DELFIELD:

☐ Yes ☐ No

CUSTOMER SUPPLIED/INSTALLED BY DELFIELD:

☐ Yes ☐ No

FIELD INSTALLED BY CUSTOMER:

☐ Yes ☐ No

ANY SIZE RESTRICTIONS FOR INSTALLATION SITE:

☐ Max Size: _____

FINISH OF EQUIPMENT:

☐ S/S ☐ Laminate

IS THIS A:

☐ Quote Only ☐ Quote and Drawing

KEY FOR LABELING DRAWING:

- | | | | |
|----|---|---|--|
| A: | <input type="radio"/> Dry Storage Unit | <input type="radio"/> Refrigerated | |
| B: | <input type="radio"/> Raised Refrigerated Rail | <input type="radio"/> Salad Opening | <input type="radio"/> LiquiTec® |
| C: | <input type="radio"/> Hot Food Wells | <input type="radio"/> Mega Top Opening | <input type="radio"/> Standard <input type="radio"/> ESP |
| D: | <input type="radio"/> Pass-thru Storage | <input type="radio"/> Refrigerated | <input type="radio"/> Open Shelf |
| E: | <input type="radio"/> Dry Drawer | <input type="radio"/> Roll Warmer | <input type="radio"/> Refrigerated Drawers |
| F: | <input type="radio"/> Overshelf | <input type="radio"/> Single <input type="radio"/> Double | Width: _____ |
| | <input type="radio"/> Pot Rack | <input type="radio"/> Single/Double | <input type="radio"/> Oval |
| G: | <input type="radio"/> Microwave Shelf: Length: _____ Width: _____ | | |
| H: | <input type="radio"/> Outlets | <input type="radio"/> Heat Lamps | <input type="radio"/> Empty Baskets |
| I: | <input type="radio"/> Hand Sink: Size: _____ | | |
| J: | <input type="radio"/> Standard Units | | |
| K: | <input type="radio"/> Top Extension | | |
| L: | <input type="radio"/> Open Storage | <input type="radio"/> Sliding Door | <input type="radio"/> Hinged Door |



Reach-In Refrigerators
and Freezers
Pass-Thrus
Dual Temps
Roll-Ins and Roll-Thrus
Specialty

GAR — REACH-IN REFRIGERATORS | GAF — REACH-IN FREEZERS



GAR1P-SH

- GreenGenius™ R290 top mount refrigeration system featuring TXV expansion valve and hot gas condensate removal
- easyTouch Control with remote monitoring capability
- Digital exterior temperature display with high/low temp visual alarms
- Energy saving LED interior light
- Removable side louver
- Accommodates full size sheet pans (void on narrow models)
- Smart door hinge that auto closes up to 90° and stays open past 90° (void on sliding glass door models)

- Patented, lifetime warranty integral door handle (solid doors only)
- Energy efficient door gasket – removable without tools
- Door locks
- 5" locking casters shipped loose for field installation
- 10' cord and plug attached
- Stainless steel exterior front, sides & interior
- Field rehingable doors - full height doors only
- Stainless steel pilaster with shelf clips
- 3 chrome shelves per section standard
- 115V / 60C / 1 P Standard
- 3 year parts and labor warranty and an additional 4-year compressor parts warranty

MODEL	DESCRIPTION	V/HZ/PH	AMPS	VOLUME CU. FT.	SHELF CAPACITY SQ. FT.	# OF SHELVES	UNIT H.P.	BTU/HR SYSTEM CAP	SHIP WEIGHT	NEMA PLUG	LIST PRICE
REFRIGERATORS											
GAR1P-S	One section, Full height solid door	115/60/1	4.2	21	11.5	3	0.22	1799	351 lbs	5-15P	\$18,914
GAR2P-S	Two section, Full height solid door	115/60/1	6	46	25.25	6	0.35	2385	495 lbs	5-15P	\$25,404
GAR3P-S	Three section, Full height solid door	115/60/1	6.5	71	39	9	0.38	3630	767 lbs	5-15P	\$35,443
GAR1P-SH	One section, Half height solid door	115/60/1	4.2	21	11.5	3	0.22	1799	351 lbs	5-15P	\$20,255
GAR2P-SH	Two section, Half height solid door	115/60/1	6	46	25.25	6	0.35	2385	495 lbs	5-15P	\$26,705
GAR3P-SH	Three section, Half height solid door	115/60/1	6.5	71	39	9	0.38	3630	767 lbs	5-15P	\$37,218
GAR1P-G	One section, Full height glass door	115/60/1	4.2	21	11.5	3	0.22	1799	236 lbs	5-15P	\$20,512
GAR2P-G	Two section, Full height glass door	115/60/1	6	46	25.25	6	0.35	2385	322 lbs	5-15P	\$27,088
GAR3P-G	Three section, Full height glass door	115/60/1	6.5	71	39	9	0.38	3630	485 lbs	5-15P	\$38,842
GAR1P-GH	One section, Half height glass door	115/60/1	4.2	21	11.5	3	0.22	1799	236 lbs	5-15P	\$22,142
GAR2P-GH	Two section, Half height glass door	115/60/1	6	46	25.25	6	0.35	2385	322 lbs	5-15P	\$29,201
GAR3P-GH	Three section, Half height glass door	115/60/1	6.5	71	39	9	0.38	3630	485 lbs	5-15P	\$41,238
GAR2P-GL	Two section, Full height sliding glass door	115/60/1	6	46	25.25	6	0.38	3630	490 lbs	5-15P	\$33,482
GAR1NP-S	One section narrow, Full height solid door	115/60/1	4.2	18	9.75	3	0.22	1799	361 lbs	5-15P	\$19,238
GAR2NP-S	Two section narrow, Full height solid door	115/60/1	6	40	21.75	6	0.35	2385	632 lbs	5-15P	\$24,739
GAR1NP-SH	One section narrow, Half height solid door	115/60/1	4.2	18	9.75	3	0.22	1799	361 lbs	5-15P	\$20,971
GAR2NP-SH	Two section narrow, Half height solid door	115/60/1	6	40	21.75	6	0.35	2385	632 lbs	5-15P	\$26,963
GAR1NP-G	One section narrow, Full height glass door	115/60/1	4.2	18	9.75	3	0.22	1799	391 lbs	5-15P	\$21,662
GAR2NP-G	Two section narrow, Full height glass door	115/60/1	6	40	21.75	6	0.35	2385	652 lbs	5-15P	\$26,637
GAR1NP-GH	One section narrow, Half height glass door	115/60/1	4.2	18	9.75	3	0.22	1799	391 lbs	5-15P	\$22,451
GAR2NP-GH	Two section narrow, Half height glass door	115/60/1	6	40	21.75	6	0.35	2385	652 lbs	5-15P	\$28,685
FREEZERS											
GAF1P-S	One section, Full height solid door	115/60/1	7.2	21	11.5	3	0.55	2035	354 lbs	5-15P	\$22,142
GAF2P-S	Two section, Full height solid door	115/60/1	10	46	25.25	6	0.68	2485	495 lbs	5-15P	\$28,364
GAF3P-S	Three section, Full height solid door	115/60/1	14.7	71	39	9	(2X)0.55	4065	772 lbs	5-20P	\$40,901
GAF1P-SH	One section, Half height solid door	115/60/1	7.2	21	11.5	3	0.55	2035	354 lbs	5-15P	\$23,945
GAF2P-SH	Two section, Half height solid door	115/60/1	10	46	25.25	6	0.68	2485	495 lbs	5-15P	\$29,600
GAF3P-SH	Three section, Half height solid door	115/60/1	14.7	71	39	9	(2X)0.55	4065	772 lbs	5-20P	\$43,072

Specification Line accessories and modifications can be found on page 15.

GAH — REACH-IN HEATED | GAHPT — PASS-THRU HEATED



GAH1-SH

- easyTouch Control with remote monitoring capability
- Digital exterior temperature display with high/low temp visual alarms
- Removable side louver
- Accommodates full size sheet pans
- Stainless steel interior door liner
- Smart door hinge that auto closes up to 90° and stays open past 90°
- Patented, lifetime warranty integral door handle (solid doors only)
- Energy efficient door gasket – removable without tools
- Door locks
- 40 watt incandescent light

- 5" locking casters shipped loose for field installation
- 10' cord and plug attached
- Stainless steel exterior front, sides & interior
- Field rehingable doors - full height doors only
- Stainless steel pilaster with shelf clips
- 3 chrome shelves per section standard
- 3 year parts and labor warranty

MODEL	DESCRIPTION	V/HZ/PH	AMPS	VOLUME CU. FT.	SHELF CAPACITY SQ. FT.	# OF SHELVES	UNIT H.P.	BTU/HR SYSTEM CAP	SHIP WEIGHT	NEMA PLUG	LIST PRICE
HEATED REACH-INS											
GAH1-S	One section, Full height solid door	208-240/60/1	6	21	11.5	3	N/A	N/A	333 lbs	6-20P	\$16,020
GAH2-S	Two section, Full height solid door	208-240/60/1	10.5	46	25.5	6	N/A	N/A	630 lbs	6-20P	\$23,780
GAH1-SH	One section, Half height solid door	208-240/60/1	6	21	11.5	3	N/A	N/A	333 lbs	6-20P	\$17,702
GAH2-SH	Two section, Half height solid door	208-240/60/1	10.5	46	25.5	6	N/A	N/A	630 lbs	6-20P	\$25,410
GAH1-G	One section, Full height glass door	208-240/60/1	6	21	11.5	3	N/A	N/A	361 lbs	6-20P	\$16,833
GAH2-G	Two section, Full height glass door	208-240/60/1	10.5	46	25.5	6	N/A	N/A	640 lbs	6-20P	\$26,126
GAH1-GH	One section, Half height glass door	208-240/60/1	6	21	11.5	3	N/A	N/A	361 lbs	6-20P	\$18,392
GAH2-GH	Two section, Half height glass door	208-240/60/1	10.5	46	25.5	6	N/A	N/A	640 lbs	6-20P	\$28,014
HEATED PASS-THRUS											
GAHPT1-S	One section, Full height solid door	208-240/60/1	6	23	11.5	3	N/A	N/A	333 lbs	6-20P	\$19,427
GAHPT2-S	Two section, Full height solid door	208-240/60/1	10.5	50	25.5	6	N/A	N/A	630 lbs	6-20P	\$33,093
GAHPT1-SH	One section, Half height solid door	208-240/60/1	6	23	11.5	3	N/A	N/A	333 lbs	6-20P	\$21,137
GAHPT2-SH	Two section, Half height solid door	208-240/60/1	10.5	50	25.5	6	N/A	N/A	630 lbs	6-20P	\$35,028
GAHPT1-G	One section, Full height glass door	208-240/60/1	6	23	12.12	3	0.22	N/A	631 lbs	6-20P	\$21,685
GAHPT2-G	Two section, Full height glass door	208-240/60/1	10.5	50	26.5	6	0.38	N/A	640 lbs	6-20P	\$37,215
GAHPT1-GH	One section, Half height glass door	208-240/60/1	6	23	12.12	3	0.22	N/A	631 lbs	6-20P	\$23,375
GAHPT2-GH	Two section, Half height glass door	208-240/60/1	10.5	50	26.5	6	0.38	N/A	640 lbs	6-20P	\$39,757

Specification Line accessories and modifications can be found on page 15.

SPECIFICATION LINE® DUAL TEMPS/PASS-THRUS

GADT — DUAL TEMP | GARPT — PASS-THRU REFRIGERATORS | GAFPT — PASS-THRU FREEZERS



GADT2P-G

- GreenGenius™ R290 top mount refrigeration system featuring TXV expansion valve and hot gas condensate removal
- easyTouch Control with remote monitoring capability
- Digital exterior temperature display with high/low temp visual alarms
- Energy saving LED interior light
- Removable side louver
- Accommodates full size sheet pans
- Raised ABS interior door liner
- Smart door hinge that auto closes up to 90° and stays open past 90°
- Patented, lifetime warranty integral door handle (solid doors only)
- Energy efficient door gasket – removable without tools
- Door locks
- 5" locking casters shipped loose for field installation
- 10' cord and plug attached
- Stainless steel exterior front, sides & interior
- Field rehingable doors - full height doors only
- Stainless steel pilaster with shelf clips
- 4 chrome shelves per section standard
- 115V / 60C / 1 P Standard
- 3 year parts and labor warranty and an additional 4 year compressor parts warranty

MODEL	DESCRIPTION	V/HZ/PH	AMPS	VOLUME CU. FT.	SHELF CAPACITY SQ. FT.	# OF SHELVES	UNIT H.P.	BTU/HR SYSTEM CAP	SHIP WEIGHT	NEMA PLUG	LIST PRICE
DUAL TEMPS											
GADTR1P-SH	One section, Half height solid door	115/60/1	6	21	(4x)8.6	4	(REF)0.20 (FRZR)0.315	1094 1453	398 lbs	5-15P	\$27,010
GADBR1P-SH	One section, Half height solid door	115/60/1	6	21	(4x)8.6	4	(REF)0.20 (FRZR)0.315	1094 1453	398 lbs	5-15P	\$27,010
GADFL2P-S	Two section, Full height solid door	115/60/1	6	46	(8x)8.6	8	(REF)0.20 (FRZR)0.315	TBD	TBD	5-15P	\$32,016
GADRL2P-S	Two section, Full height solid door	115/60/1	6	46	(8x)8.6	8	(REF)0.20 (FRZR)0.315	TBD	TBD	5-15P	\$32,016
REFRIGERATOR, FREEZER PASS-THRU											
GARPT1P-S	One section, Full height solid door	115/60/1	4.2	23	12.12	3	0.22	1799	448 lbs	5-15P	\$21,974
GARPT2P-S	Two section, Full height solid door	115/60/1	6.5	50	26.5	6	0.38	3320	652 lbs	5-15P	\$32,601
GARPT1P-SH	One section, Half height solid door	115/60/1	4.2	23	12.12	3	0.22	1799	448 lbs	5-15P	\$23,958
GARPT2P-SH	Two section, Half height solid door	115/60/1	6.5	50	26.5	6	0.38	3320	652 lbs	5-15P	\$34,041
GARPT1P-G	One section, Full height glass door	115/60/1	4.2	23	12.12	3	0.22	1799	472 lbs	5-15P	\$23,016
GARPT2P-G	Two section, Full height glass door	115/60/1	6.5	50	26.5	6	0.38	3320	680 lbs	5-15P	\$35,824
GARPT1P-GH	One section, Half height glass door	115/60/1	4.2	23	12.12	3	0.22	1799	472 lbs	5-15P	\$25,906
GARPT2P-GH	Two section, Half height glass door	115/60/1	6.5	50	26.5	6	0.38	3320	680 lbs	5-15P	\$37,731
GAFPT1P-S	One section, Full height solid door	115/60/1	7.2	23	12.12	3	0.55	1968	452 lbs	5-15P	\$25,010
GAFPT2P-S	Two section, Full height solid door	115/60/1	10	50	26.5	6	(2X)0.55	3936	482 lbs	5-20P	\$34,746
GAFPT1P-SH	One section, Half height solid door	115/60/1	7.2	23	12.12	3	0.55	1968	452 lbs	5-15P	\$26,481
GAFPT2P-SH	Two section, Half height solid door	115/60/1	10	50	26.5	6	(2X)0.55	3936	482 lbs	5-15P	\$37,918

Specification Line® Reach-Ins accessories and modifications can be found on page 15.

GARRI — ROLL-IN REFRIGERATOR | GAFRI — ROLL-IN FREEZER | GAHRI — ROLL-IN HEATED



GARRI1P-S

- GreenGenius™ R290 top mount refrigeration system featuring TXV expansion valve and hot gas condensate removal
- easyTouch Control with remote monitoring capability
- Digital exterior temperature display with high/low temp visual alarms
- Energy saving LED interior light (40 watt incandescent light on heated models)
- Removable side louver
- Accommodates full size sheet pans
- Smart door hinge that auto closes up to 90° and stays open past 90°
- Energy efficient door gasket – removable without tools
- Door locks
- Includes 14 GA stainless steel ramp - 1" tall with a 10 degree slope
- Raised ABS door liner (refrigerator/freezer models only)
- Stainless steel door liner (heated units only)
- 10' cord and plug attached
- Stainless steel exterior front, sides & interior
- 3 year parts and labor warranty and an additional 4 year compressor parts warranty

MODEL	DESCRIPTION	V/HZ/PH	AMPS	VOLUME CU. FT.	SHELF CAPACITY SQ. FT.	# OF SHELVES	UNIT H.P.	BTU/HR SYSTEM CAP	SHIP WEIGHT	NEMA PLUG	LIST PRICE
GARRI1P-S	One section, Full height solid door	115/60/1	6	37	N/A	N/A	0.35	2385	446 lbs	5-15P	\$22,062
GARRI2P-S	Two section, Full height solid door	115/60/1	6.5	76.5	N/A	N/A	0.38	3320	715 lbs	5-15P	\$30,070
GARRI1P-G	One section, Full height glass door	115/60/1	6	37	N/A	N/A	0.35	2385	486 lbs	5-15P	\$24,589
GARRI2P-G	Two section, Full height glass door	115/60/1	6.5	76.5	N/A	N/A	0.38	3320	745 lbs	5-15P	\$32,622
GAFRI1P-S	One section, Full height solid door	115/60/1	10	37	N/A	N/A	0.68	2194	466 lbs	5-15P	\$24,841
GAFRI2P-S	Two section, Full height solid door	115/60/1	14.7	76.5	N/A	N/A	(2X) 0.55	3936	690 lbs	5-20P	\$36,691
GAHRI1-S	One section, Full height solid door	208-240/60/1	6	37	N/A	N/A	N/A	N/A	446 lbs	6-20P	\$20,613
GAHRI2-S	Two section, Full height solid door	208-240/60/1	10.5	76.5	N/A	N/A	N/A	N/A	715 lbs	6-20P	\$28,382
GAHRI1-G	One section, Full height glass door	208-240/60/1	6	37	N/A	N/A	N/A	N/A	486 lbs	6-20P	\$23,054
GAHRI2-G	Two section, Full height glass door	208-240/60/1	10.5	76.5	N/A	N/A	N/A	N/A	745 lbs	6-20P	\$31,681

Specification Line® Reach-Ins accessories and modifications can be found on page 15.

GARRT - ROLL-THRU REFRIGERATOR | GAHRT - ROLL-THRU HEATED | GAFF-D - FISH FILE



GARRT1P-S

- GreenGenius™ R290 top mount refrigeration system featuring TXV expansion valve and hot gas condensate removal
- easyTouch Control with remote monitoring capability
- Digital exterior temperature display with high/low temp visual alarms
- Energy saving LED interior light (40 watt incandescent light on heated models)
- Removable side louver
- Accommodates full size sheet pans
- Raised ABS interior door liner (Refrigerated models only)
- Stainless steel door liner (heated units only)
- Smart door hinge that auto closes up to 90° and stays open past 90°
- Stainless steel door liner (v units only)
- Energy efficient door gasket – removable without tools
- Door locks
- 10' cord and plug attached
- Includes 14 GA stainless steel ramp - 1" tall with a 10 degree slope
- Stainless steel exterior front, sides & interior
- 3 year parts and labor warranty and an additional 4 year compressor parts warranty

MODEL	DESCRIPTION	V/HZ/PH	AMPS	VOLUME CU. FT.	SHELF CAPACITY SQ. FT.	# OF SHELVES	UNIT H.P.	BTU/HR SYSTEM CAP	SHIP WEIGHT	NEMA PLUG	LIST PRICE
GARRT1P-S	One section, Full height solid door	115/60/1	6	39	N/A	N/A	0.35	2385	486 lbs	5-15P	\$25,670
GARRT2P-S	Two section, Full height solid door	115/60/1	6.5	80.5	N/A	N/A	0.38	3320	683 lbs	5-15P	\$35,179
GAHRT1-S	One section, Full height solid door	208-240/60/1	6	39	N/A	N/A	N/A	N/A	465 lbs	6-20P	\$25,213
GAHRT2-S	Two section, Full height solid door	208-240/60/1	10.5	80.5	N/A	N/A	N/A	N/A	683 lbs	6-20P	\$35,116
GARFF1P-D	One Section, Fish File Drawers with S/S interior	115/60/1	6	39	N/A	N/A	0.35	2385	TBD	5-15P	\$29,927

Specification Line® Reach-Ins accessories and modifications can be found on page 15.

SPECIFICATION LINE® SERIES ACCESSORIES

PART #	DESCRIPTION	AVAIL. ON MODELS	LIST PRICE	PART #	DESCRIPTION	AVAIL. ON MODELS	LIST PRICE
AS000-AXC-003C	Stainless Steel Back 2 Section Roll-In	RI	\$208	AS000-CVK-0038	Kick Plate (3 Section) — Front/Back (For Use With 5" Caster)	R	\$412
AS000-AXC-003D	Stainless Steel Back 1 Section Roll-In	RI	\$147	AS000-CVK-0039	Kick Plate (1 Section — Narrow) Front/Back (For Use With 5" Caster)	R	\$196
AS000-B6R-0039	Utility Base (1 Section)	R, DT	\$580	AS000-CVK-003A	Kick Plate (2 Section — Narrow) Front/Back (For Use With 5" Caster)	R	\$288
AS000-B6R-003A	Utility Base (2 Section)	R, DT	\$817	AS000-CVK-003B	Kick Plate — Side (For Use With 5" Caster)	R, PT, DT	\$152
AS000-B6R-003B	Utility Base (3 Section)	R	\$1,032	AS000-CYT-0058	6" Ride Height Casters (1 Or 2 Section)	R, PT, DT	\$143
AS000-B6R-003C	Utility Base (1 Section Narrow)	R	\$580	AS000-CYT-005A	6" Ride Height Casters (3 Section)	R	\$0
AS000-B6R-003D	Utility Base (2 Section Narrow)	R	\$817	AS000-CYT-005B	6" Stainless Steel Legs (1 Or 2 Section)	R, PT, DT	\$171
AS000-B6R-003E	Utility Base (1 Section Pass-Thru)	PT	\$538	AS000-CYT-005D	6" Stainless Steel Legs (3 Section)	R	\$252
AS000-B6R-003F	Utility Base (2 Section Thru)	PT	\$817	AS000-CYT-005G	6" Stainless Steel Flanged Feet (1 Or 2 Section)	R, PT, DT	\$319
AS000-B88-0030	Export/Transformer 220-240V/50 or 60 Hz (Shipped Loose)	R, PT, DT, RI, RT	\$2,231	AS000-CYT-005I	6" Stainless Steel Flanged Feet (3 Section)	R	\$459
AS000-BCS-0032	Trim Strips	R, PT, DT, I, RT	\$282	AS000-CZ9-0034	Two Drawers In Place Of 1/2 Height Door (Bottom Section Only)		\$5,951
AS000-BCS-0033	Angle Molding	R, PT, DT, RI, RT	\$84	COVPEDAL	Foot Pedal		\$554
AS000-BF3-0050	Prison Package - Reach In 1 Dr		\$1,108	AS2196159	Humidity Sensor		\$277
AS000-BF3-0052	Prison Package - Reach In 2 Dr		\$1,179	AS269-AFJ-0044	Ramp, Ri/Rt, Flat	RI, RT	\$0
AS000-BF3-0058	Prison Package - Reach In 3 Dr		\$2,345	AS359-CT7-0035	Stainless Steel Back (1 Section)	R, PT, DT	\$2,172
AS000-BF3-0062	Prison Package - Rollin/Roll-Thru 1 Dr		\$674	AS359-CT7-0037	Stainless Steel Back (3 Section)	R	\$5,183
AS000-BF3-0063	Prison Package - Rollin/Roll-Thru 2 Dr		\$1,040	AS359-CT7-0039	Stainless Steel Back (1 Section Narrow)	R	\$2,694
AS000-CTA-003M	Flat Stainless Steel Door Liner (Full Height)	R, PT, RI, RT	\$0	AS359-CT7-003G	Stainless Steel Back (2 Section)	R, PT, DT	\$3,639
AS000-CTA-003N	Flat Stainless Steel Door Liner (Half Door-Top Lt, Btm Rt Section)	R, PT, DT	\$0	AS359-CT7-003Q	Stainless Steel Back (2 Section Narrow)	R	\$4,673
AS000-CTA-003P	Flat Stainless Steel Door Liner (Half Door-Btm Lt, Top Rt Section)	R, PT, DT	N/C	AS3978319	Stainless Steel Shelf Bridge Htd	R	\$84
AS000-CTA-003Q	Flat Stainless Steel Door Liner (Full Height)	R	\$0	AS3978320	Stainless Steel Shelf Htd— (Per Shelf)	R	\$301
AS000-CTA-003R	Flat Stainless Steel Door Liner - Narrow (Half Door-Btm Lt, Top Rt Section)	R	\$0	AS3978322	Stainless Steel Shelf Narrow	R	\$301
AS000-CTA-003S	Flat Stainless Steel Door Liner - Narrow (Half Door-Top Lt, Btm Rt Section)	R	\$0	AS3978324	Stainless Steel Shelf Dual Temp 20" Deep	DT	\$301
AS000-CTA-0045	Half Height Solid Stainless Steel Door Pair In Lieu Of One Full Height Hinged Solid Door (Refg & Frz)		\$1,353	AS3978325	Stainless Steel Shelf Dual Temp 26" Deep	DT	\$301
AS000-CTA-0048	Half Height Solid Stainless Steel Door Pair In Lieu Of One Full Height Hinged Solid Door (Narrow)		\$1,103	AS3978326	Stainless Steel Refg/Frz Shelf (Per Shelf)	R	\$301
AS000-CTA-004C	Half Height Solid Stainless Steel Door Pair In Lieu Of One Full Height Hinged Solid Door (Htd)		\$872	AS3978327	Stainless Steel Shelf	PT	\$301
AS000-CTA-006C	One Half Height Glass Door In Lieu Of One Half Height Stainless Steel Door (Top Left Or Bottom Right Section) — Heated	R, PT	\$1,536	AS3978328	Stainless Steel Bridge	R	\$84
AS000-CTA-006E	Full Height Glass Door In Lieu Of Full Height Stainless Steel Door Roll-In/Roll-Thru (Right) — Heated	RI, RT	\$2,062	AS3978329	Additional Shelf Htd— Chrome (Per Shelf)	R	\$250
AS000-CTA-006F	Full Height Glass Door In Lieu Of Full Height Stainless Steel Door Roll-In/Roll-Thru (Left) — Heated	RI, RT	\$2,062	AS3978330	Additional Shelf Narrow	R	\$250
AS000-CTA-006J	One Half Height Glass Door In Lieu Of One Half Height Stainless Steel Door (Top Left Or Bottom Right Section) — Refrigerator	R, PT, DT	\$2,223	AS3978331	Additional Shelf Dual Temp 20" Deep	DT	\$250
AS000-CTA-006P	Flat Stainless Steel Door Liner Lt (Roll-In/Roll-Thru)	RI, RT	\$0	AS3978332	Additional Shelf Dual Temp 26" Deep	DT	\$250
AS000-CTA-006Q	Flat Stainless Steel Door Liner Rt (Roll-In/Roll-Thru)	RI, RT	\$0	AS3978333	Additional Shelf Ref/Frz— Chrome (Per Shelf)	R	\$250
AS000-CTA-006R	Glass Door— (Full Narrow Height) In Lieu Of Solid S/S Door		\$2,027	AS3978334	Additional Shelf	PT	\$250
AS000-CTA-006S	Glass Door — (Half Narrow Height Top Or Bottom) Pair In Lieu Of Solid S/S Door		\$2,838	AS3978335	Chrome Bridge	R	\$80
AS000-CTA-006U	Glass Door — (Full Height) In Lieu Of Solid S/S Door		\$3,175	AS3978336	Chrome Bridge	H	\$46
AS000-CTA-006V	Glass Door — (Half Height Top Or Btm) Pair In Lieu Of Solid S/S Door		\$4,446	CSCASTER	Mounted On Legs/Casters From Factory (Per Pair)	R, PT, DT	\$356
AS000-CTA-006X	Glass Door— (Full Htd Height) In Lieu Of Solid S/S Door		\$1,894	G263-CTM-0030	TS1 — 18x26" Pan Flange Support (Per Pair)	R, PT	\$71
AS000-CTA-006Z	Glass Door — (Half Htd Height Top Or Btm) Pair In Lieu Of Solid S/S Door		\$2,838	G263-CTM-0032	TS3 — 12x20" Pan Flange Support (Per Pair)	R, PT	\$76
AS000-CV8-0030	2" Curb — 1 Section	R, PT, DT	\$190	G263-CTM-0033	TS2 — 12x20" Pan Or 18x26" Pan Bottom Support (Per Pair)	R, PT	\$144
AS000-CV8-0031	2" Curb — 2 Section	R, PT, DT	\$257	G263-CTM-0037	TS2-H — 12x20/18x26 Bottom Sprt Htd Cab (Pair)	H	\$113
AS000-CV8-0032	2" Curb — 3 Section	R	\$380	G263-CTM-0038	TS3-H — 12x20 Flange Support Htd Cab (Pair)	H	\$212
AS000-CV8-0033	2" Curb — 1 Section (Narrow)	R	\$190	G263-CUW-0030	TS4 — One Pair Rod Type 18 Levels 18x26" Flange Support	R, PT	\$452
AS000-CV8-0034	2" Curb — 2 Section (Narrow)	R	\$257	G263-CUW-0032	TS4-H—One Pair Rod Type 18 Levels 18x26 Htd Cab	R, PT	\$697
AS000-CVK-0030	Kick Plate (1 Section) — Front/Back (For Use With 6" Caster/Leg)	R, PT, DT	\$196	AS000-CTA-006I	Full Height Glass Door In Lieu Of Full Height Stainless Steel Door — Heated	R, PT	\$1,576
AS000-CVK-0031	Kick Plate (2 Section) — Front/Back (For Use With 6" Caster/Leg)	R, PT, DT	\$288	AS000-CTA-006K	One Half Height Glass Door In Lieu Of One Half Height Stainless Steel Door (Bottom Left Or Top Right Section) — Refrigerator	R, PT, DT	\$1,050
AS000-CVK-0032	Kick Plate (3 Section) — Front/Back (For Use With 6" Caster/Leg)	R	\$412	AS000-CTA-006L	Full Height Glass Door In Lieu Of Full Height Stainless Steel Door — Refrigerator	R, PT, DT	\$1,379
AS000-CVK-0033	Kick Plate (1 Section — Narrow) Front/Back (For Use With 6" Caster/Leg)	R	\$196	AS000-CZ9-0038	Interior Drawer, Refg/Frz		\$773
AS000-CVK-0034	Kick Plate (2 Section — Narrow) Front/Back (For Use With 6" Caster/Leg)	R	\$288	GASHELFCRD	Shelf Credit	R	\$0
AS000-CVK-0035	Kick Plate — Side (For Use With 6" Caster/Leg)	R, PT, DT	\$152	GASHELFCRDH	Shelf Credit	H	\$0
AS000-CVK-0036	Kick Plate (1 Section) — Front/Back (For Use With 5" Caster)	R, PT, DT	\$196	GASHELFCRDP	Shelf Credit	PT	\$0
AS000-CVK-0037	Kick Plate (2 Section) — Front/Back (For Use With 5" Caster)	R, PT, DT	\$288	GASHELFCRDDT	Shelf Credit	DT	\$0
				GASHELFCRDN	Shelf Credit	NARROW	\$0
				GAREHINGE	Rehinge Option With Chrome Hinges (Glass, Solid, Half Or Full On All Heated, Refrigerated Or Freezer Reach-In, Pass-Thru Or Dual Temp Models)		\$408
				GASSHINGE	Stainless Steel Hinges Versus Standard Chrome Hinges		\$408

OPTIONS:

R = REACH-INS
DT = DUAL TEMPS
RT = ROLL-THRUS

PT = PASS-THRUS
RI = ROLL-INS

Undercounter/Worktables Reach-In Refrigerators And Freezers



COOLSCAPES® UNDERCOUNTER/WORKTABLES

GUR: COOLSCAPES® | R290 REFRIGERATED UNDERCOUNTER/WORKTABLES



GUR60P-S

- State-of-the-art R290 GreenGenius™ refrigeration system that is low on environmental impact and high in energy efficiency.
- Durable, rugged stainless steel top and front
- Smart door hinge that auto closes up to 90 degrees and stays open past 90 degrees.
- 180 degree door opening
- Environmentally friendly R290 refrigerant
- High density foamed in place environmentally friendly, Kyoto Protocol Compliant, Non ODP (Ozone Depletion Potential), Non GWP (Global Warming Potential) polyurethane keeps energy costs low
- Integral door/drawer handle

- 5" (two locking, two non-locking) casters shipped loose for field installation
- 8' cord and plug supplied
- Gray epoxy coated shelves with pins, one per section (Door models only)
- Electronic temperature control
- Energy efficient door gasket removable without tools
- Field rehingable doors (door models only)
- Caster options available for lower heights
- Three-year parts and labor warranty and an additional four year compressor parts warranty
- Lifetime warranty on drawer track parts
- 100% front breathing-clearance not required on top/sides

MODEL	L	D	H	STORAGE CU. FT.	H.P.	AMP	VOLTS	ENERGY DATA KWH	NEMA PLUG	SHIP WEIGHT	FREIGHT CLASS	LIST PRICE
WITH STAINLESS STEEL DOORS												
GUR24P-S	24"	31.59"	36"	5.5	1/5	3.2	115	1.14	5-15P	140 lbs.	150	\$5,332
GUR27P-S	27"	31.59"	36"	6.5	1/5	3.2	115	1.12	5-15P	145 lbs.	150	\$5,868
GUR32P-S	32"	31.59"	36"	8	1/5	3.2	115	1.19	5-15P	161 lbs.	150	\$7,346
GUR48P-S	48"	31.59"	36"	12.5	1/5	3.2	115	1.63	5-15P	207 lbs.	150	\$7,895
GUR60P-S	60"	31.59"	36"	16.2	1/5	3.2	115	1.82	5-15P	234 lbs.	150	\$9,101
GUR72P-S	72"	31.59"	36"	20.6	1/5	3.2	115	1.96	5-15P	263 lbs.	150	\$10,960
WITH GLASS DOORS												
GUR24P-G	24"	31.59"	36"	5.5	1/5	3.2	115	1.14	5-15P	140 lbs.	150	\$6,155
GUR27P-G	27"	31.59"	36"	6.5	1/5	3.2	115	1.12	5-15P	145 lbs.	150	\$6,688
GUR32P-G	32"	31.59"	36"	8	1/5	3.2	115	1.19	5-15P	161 lbs.	150	\$8,166
GUR48P-G	48"	31.59"	36"	12.5	1/5	3.2	115	1.63	5-15P	207 lbs.	150	\$9,539
GUR60P-G	60"	31.59"	36"	16.2	1/5	3.2	115	1.82	5-15P	234 lbs.	150	\$10,746
GUR72P-G	72"	31.59"	36"	20.6	1/5	3.2	115	1.96	5-15P	263 lbs.	150	\$13,426
WITH DRAWERS												
GUR24P-D	24"	31.59"	36"	4.1	1/5	3.2	115	1.14	5-15P	162 lbs.	150	\$6,830
GUR27P-D	27"	31.59"	36"	4.8	1/5	3.2	115	1.12	5-15P	168 lbs.	150	\$7,363
GUR32P-D	32"	31.59"	36"	5.8	1/5	3.2	115	1.19	5-15P	185 lbs.	150	\$9,105
GUR48P-D	48"	31.59"	36"	9.2	1/5	3.2	115	1.63	5-15P	252 lbs.	150	\$10,892
GUR60P-D	60"	31.59"	36"	11.7	1/5	3.2	115	1.82	5-15P	284 lbs.	150	\$12,624
GUR72P-D	72"	31.59"	36"	14.2	1/5	3.2	115	1.96	5-15P	330 lbs.	150	\$15,452
WITH STAINLESS STEEL DOORS - 4" BACKSPLASH												
GUR24BP-S	24"	31.59"	36"	5.5	1/5	3.2	115	1.14	5-15P	140 lbs.	150	\$5,859
GUR27BP-S	27"	31.59"	36"	6.5	1/5	3.2	115	1.12	5-15P	145 lbs.	150	\$6,396
GUR32BP-S	32"	31.59"	36"	8	1/5	3.2	115	1.19	5-15P	161 lbs.	150	\$7,933
GUR48BP-S	48"	31.59"	36"	12.5	1/5	3.2	115	1.63	5-15P	207 lbs.	150	\$8,481
GUR60BP-S	60"	31.59"	36"	16.2	1/5	3.2	115	1.82	5-15P	234 lbs.	150	\$9,628
GUR72BP-S	72"	31.59"	36"	20.6	1/5	3.2	115	1.96	5-15P	263 lbs.	150	\$11,547
WITH GLASS DOORS - 4" BACKSPLASH												
GUR24BP-G	24"	31.59"	36"	5.5	1/5	3.2	115	1.14	5-15P	140 lbs.	150	\$6,682
GUR27BP-G	27"	31.59"	36"	6.5	1/5	3.2	115	1.12	5-15P	145 lbs.	150	\$7,217
GUR32BP-G	32"	31.59"	36"	8	1/5	3.2	115	1.19	5-15P	161 lbs.	150	\$8,872
GUR48BP-G	48"	31.59"	36"	12.5	1/5	3.2	115	1.63	5-15P	207 lbs.	150	\$10,127
GUR60BP-G	60"	31.59"	36"	16.2	1/5	3.2	115	1.82	5-15P	234 lbs.	150	\$11,274
GUR72BP-G	72"	31.59"	36"	20.6	1/5	3.2	115	1.96	5-15P	263 lbs.	150	\$14,014
WITH DRAWERS - 4" BACKSPLASH												
GUR24BP-D	24"	31.59"	36"	4.1	1/5	3.2	115	1.14	5-15P	162 lbs.	150	\$7,330
GUR27BP-D	27"	31.59"	36"	4.8	1/5	3.2	115	1.12	5-15P	168 lbs.	150	\$7,894
GUR32BP-D	32"	31.59"	36"	5.8	1/5	3.2	115	1.19	5-15P	185 lbs.	150	\$9,695
GUR48BP-D	48"	31.59"	36"	9.2	1/5	3.2	115	1.63	5-15P	252 lbs.	150	\$11,479
GUR60BP-D	60"	31.59"	36"	11.7	1/5	3.2	115	1.82	5-15P	284 lbs.	150	\$13,152
GUR72BP-D	72"	31.59"	36"	14.2	1/5	3.2	115	1.96	5-15P	330 lbs.	150	\$15,922

Coolscapes® Undercounter/Worktables accessories and modifications can be found on page 21.

GUF: COOLSCAPES® R290 FREEZER UNDERCOUNTER/WORKTABLES



GUF60BP-D

- State-of-the-art R290 GreenGenius™ refrigeration system that is low on environmental impact and high in energy efficiency.
- Durable, rugged stainless steel top and front
- Smart door hinge that auto closes up to 90 degrees and stays open past 90 degrees.
- 180 degree door opening
- Environmentally friendly R290 refrigerant
- High density foamed in place environmentally friendly, Kyoto Protocol Compliant, Non ODP (Ozone Depletion Potential), Non GWP (Global Warming Potential) polyurethane keeps energy costs low
- Integral door/drawer handle
- 5" (two locking, two non-locking) casters shipped loose for field installation
- 8' cord and plug supplied
- Gray epoxy coated shelves with pins (Door models only)
- Electronic temperature control
- Energy efficient door gasket removable without tools
- Replaceable door opening perimeter heater
- Field rehingable doors (door models only)
- Caster options available for lower heights
- Three-year parts and labor warranty and an additional four year compressor parts warranty
- Lifetime warranty on drawer track parts
- 100% front breathing-clearance not required on top/sides

MODEL	L	D	H	STORAGE CU. FT.	H.P.	AMP	VOLTS	ENERGY DATA KWH	NEMA PLUG	SHIP WEIGHT	FREIGHT CLASS	LIST PRICE
-------	---	---	---	--------------------	------	-----	-------	--------------------	--------------	----------------	------------------	---------------

WITH STAINLESS STEEL DOORS

GUF27P-S	27"	31.59"	36"	6.5	1/4	2.6	115	2.6	5-15P	151 lbs.	150	\$6,138
GUF32P-S	32"	31.59"	36"	8	1/4	2.6	115	2.17	5-15P	165 lbs.	150	\$8,201
GUF48P-S	48"	31.59"	36"	12.5	1/3	6.4	115	3.78	5-15P	224 lbs.	150	\$8,546
GUF60P-S	60"	31.59"	36"	16.2	1/3	6.4	115	4.02	5-15P	250 lbs.	150	\$11,055

WITH DRAWERS

GUF27P-D	27"	31.59"	36"	4.8	1/5	2.6	115	2.25	5-15P	175 lbs.	150	\$7,638
GUF32P-D	32"	31.59"	36"	5.8	1/5	2.6	115	2.44	5-15P	189 lbs.	150	\$9,701
GUF60P-D	60"	31.59"	36"	11.7	1/5	6.4	115	4.53	5-15P	300 lbs.	150	\$14,053

WITH STAINLESS STEEL DOORS - 4" BACKSPLASH

GUF27BP-S	27"	31.59"	36"	6.5	1/5	2.6	115	2.6	5-15P	151 lbs.	150	\$6,669
GUF32BP-S	32"	31.59"	36"	8	1/5	2.6	115	2.17	5-15P	165 lbs.	150	\$8,732
GUF48BP-S	48"	31.59"	36"	12.5	1/5	6.4	115	3.78	5-15P	224 lbs.	150	\$9,249
GUF60BP-S	60"	31.59"	36"	16.2	1/5	6.4	115	4.02	5-15P	250 lbs.	150	\$11,878

WITH DRAWERS - 4" BACKSPLASH

GUF27BP-D	27"	31.59"	36"	4.8	1/5	2.6	115	2.25	5-15P	175 lbs.	150	\$8,166
GUF32BP-D	32"	31.59"	36"	5.8	1/5	2.6	115	2.44	5-15P	189 lbs.	150	\$10,228
GUF60BP-D	60"	31.59"	36"	11.7	1/5	6.4	115	4.53	5-15P	300 lbs.	150	\$14,874

Coolscares® Undercounter/Worktables accessories and modifications can be found on page 21.

DRAWER CONFIGURATIONS

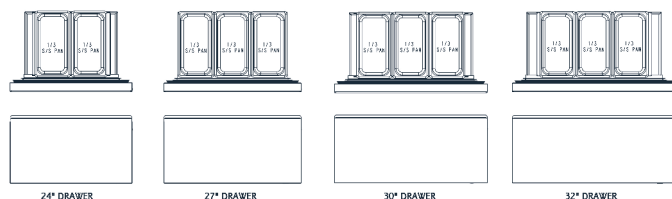

GBRP — REACH-IN REFRIGERATORS



GBR1P-SH



GBR1P-GH

- GreenGenius™ R290 top mount refrigeration system featuring TXV expansion valve and hot gas condensate removal
- Digital exterior temperature display with high/low temp visual alarms
- Temperature range of 33°F to 40°F
- Energy saving LED interior light
- Removable side louver
- Raised ABS interior door liner
- Accommodates full size sheet pans
- Gray epoxy coated shelves (3 per section) with shelf bridge
- Smart door hinge that auto closes up to 90° and stays open past 90°
- Integral door handle
- 180° door opening
- Energy efficient door gasket – removable without tools
- Locking doors
- 5" locking casters shipped loose for field installation
- 10' cord and plug attached

STANDARD FEATURES OF SERIES GB

- Three-year parts and labor warranty and an additional four year compressor parts warranty
- Stainless steel exterior front
- Stainless steel exterior sides
- Gray coated aluminum interior
- Stainless steel interior floor
- Field rehingable doors
- Stainless steel pilaster with shelf clips
- Vapor lock relief valve

MODEL	DESCRIPTION	L	D	H	STORAGE CU. FT.	H.P.	AMP	VOLTS	NEMA PLUG	SHIP WEIGHT	LIST PRICE
SOLID DOOR GB REFRIGERATORS											
GBR1P-S	One section, Full height door	27.4"	32.5"	79.5"	21	0.22	4.2	115	5-15P	312 lbs.	\$10,042
GBR1P-SH	One section, Half height doors	27.4"	32.5"	79.5"	21	0.22	4.2	115	5-15P	312 lbs.	\$11,147
GBR2P-S	Two section, Full height door	55.2"	32.5"	79.5"	46	0.33	6	115	5-15P	495 lbs.	\$13,358
GBR2P-SH	Two section, Half height doors	55.2"	32.5"	79.5"	46	0.33	6	115	5-15P	495 lbs.	\$15,083
GBR3P-S	Three section, Full height door	83"	32.5"	79.5"	71	0.355	6.5	115	5-15P	727 lbs.	\$18,039
GBR3P-SH	Three section, Half height doors	83"	32.5"	79.5"	71	0.355	6.5	115	5-15P	727 lbs.	\$20,047
GLASS DOOR GB REFRIGERATORS											
GBR1P-G	One section, Full height door	27.4"	32.5"	79.5"	21	0.22	4.2	115	5-15P	236 lbs.	\$11,491
GBR1P-GH	One section, Half height doors	27.4"	32.5"	79.5"	21	0.22	4.2	115	5-15P	236 lbs.	\$12,114
GBR2P-G	Two section, Full height door	55.2"	32.5"	79.5"	46	0.33	6	115	5-15P	322 lbs.	\$15,803
GBR2P-GH	Two section, Half height doors	55.2"	32.5"	79.5"	46	0.33	6	115	5-15P	322 lbs.	\$16,918
GBR3P-G	Three section, Full height door	83"	32.5"	79.5"	71	0.35	6.5	115	5-15P	485 lbs.	\$21,673

Coolsapes® Reach-Ins accessories and modifications can be found on page 20.

COOLSCAPES® SERIES REACH-INS

GBFP — REACH-IN FREEZERS



GBF2P-SH

- GreenGenius™ R290 top mount refrigeration system featuring TXV expansion valve and hot gas condensate removal
- Replaceable door opening perimeter heater
- Digital exterior temperature display with high/low temp visual alarms
- Temperature range of -5°F to 0°F
- Energy saving LED interior light
- Removable side louver
- Raised ABS interior door liner
- Accommodates full size sheet pans
- Gray epoxy coated shelves (3 per section) with shelf bridge
- Smart door hinge that auto closes up to 90° and stays open past 90°
- Integral door handle
- 180° door opening
- Energy efficient door gasket – removable without tools

- Locking doors
- 5" locking casters shipped loose for field installation
- 10' cord and plug attached

STANDARD FEATURES OF SERIES GB

- Three-year parts and labor warranty and an additional four year compressor parts warranty
- Stainless steel exterior front
- Stainless steel exterior sides
- Gray coated aluminum interior
- Stainless steel interior floor
- Field rehingable doors
- Stainless steel pilaster with shelf clips
- Vapor lock relief valve

MODEL	DESCRIPTION	L	D	H	STORAGE CU. FT.	H.P.	AMP	VOLTS	NEMA PLUG	SHIP WEIGHT	LIST PRICE
SOLID DOOR GB FREEZERS											
GBF1P-S	One section, Full height door	27.4"	32.5"	79.5"	21	0.55	7.2	115	5-15P	329 lbs.	\$12,545
GBF1P-SH	One section, Half height doors	27.4"	32.5"	79.5"	21	0.55	7.2	115	5-15P	336 lbs.	\$13,253
GBF2P-S	Two section, Full height door	55.2"	32.5"	79.5"	46	0.68	10	115	5-15P	486 lbs.	\$17,602
GBF2P-SH	Two section, Half height doors	55.2"	32.5"	79.5"	46	0.68	10	115	5-15P	532 lbs.	\$18,661
GBF3P-S	Three section, Full height door	83"	32.5"	79.5"	71	.55 (2)	14.7	115	5-20P	763 lbs.	\$23,146
GBF3P-SH	Three section, Half height doors	83"	32.5"	79.5"	71	.55 (2)	14.7	115	5-20P	772 lbs.	\$25,108

Coolscapes® Reach-Ins accessories and modifications can be found on page 20.

COOLSCAPES® REACH-IN GB ACCESSORIES

PART #	DESCRIPTION	LIST PRICE
GB-GBSOPTION	GBS feature set (interior to be s/s)	\$1,234
G359-CT7-0035	Stainless steel finished back (1 section)	\$1,184
G359-CT7-0037	Stainless steel finished back (2 section)	\$2,382
G359-CT7-003G	Stainless steel finished back (3 section)	\$3,576
G3234452A	6" flanged feet (1 and 2 sections)	\$669
G3234452B	6" flanged feet (3 sections)	\$669
GC3978321	Epoxy coated wire shelf (with GC feature set only)	\$107
GB3978321	Epoxy coated wire shelf (with standard GB or GBS feature set)	\$107
G3108B	Half height solid stainless steel door pair in lieu of one - full height hinged solid door	\$597
G3234791A	6" black legs (1 and 2 sections)	\$164
G3234791B	6" black legs (3 sections)	\$164
G263-CTM-0030	TS1 - 18x26" pan flange support (per pair)	\$71
G263-CTM-0033	TS2 - 12x20" pan or 18x26" pan bottom support (per pair)	\$144
G263-CTM-0032	TS3 - 12x20" pan flange support (per pair)	\$76
G263-CUW-0030	TS4 - One pair rod type 18 levels 18x26" flange support	\$452
G3978044	Wire shelf bridge - 2 & 3 section units only	\$257
COVPEDAL	Foot Pedal	\$554

COOLSCAPES® UNDERCOUNTER/WORKTABLES ACCESSORIES

PART #	DESCRIPTION	LIST PRICE	PART #	DESCRIPTION	LIST PRICE
UC000-CYT-0052	2" ride height casters – 24", 27" or 32" unit (All non—locking)	\$377	UC000-D0M-0039	1/2" poly cutting board 12" wide — 48"	\$457
UC000-CYT-005T	2" ride height casters – 48", 60" or 72" unit (All non—locking)	\$374	UC000-D0M-003A	1/2" poly cutting board 12" wide — 60"	\$318
UC000-CYT-0051	3" ride height casters (Two locking/two non—locking)	\$273	UC000-D0M-003B	1/2" poly cutting board 12" wide — 72"	\$669
UC000-CZV-003E	Additional shelf — 24"	\$135	UC000-D0M-003C	1/2" poly cutting board full top 24" backsplash unit	\$466
UC000-CZV-003F	Additional shelf — 27"	\$140	UC000-D0M-003D	1/2" poly cutting board full top 27" backsplash unit	\$466
UC000-CZV-003G	Additional shelf — 32"	\$146	UC000-D0M-003E	1/2" poly cutting board full top 32" backsplash unit	\$558
UC000-CZV-003J	Additional shelf — 48" or 72" with step cutout	\$183	UC000-D0M-003F	1/2" poly cutting board full top 48" backsplash unit	\$777
UC000-CZV-003I	Additional shelf — 60"	\$175	UC000-D0M-003G	1/2" poly cutting board full top 60" backsplash unit	\$1,021
UC000-CZV-003H	Additional shelf — 60" with step cutout	\$190	UC000-D0M-003H	1/2" poly cutting board full top 72" backsplash unit	\$1,431
AS000-CZV-0024	Shelf kit for 24" unit (required when purchasing additional shelf)	\$186	UC000-D0M-003I	1/2" COMP cutting board full top — 24"	\$963
AS000-CZV-0027	Shelf kit for 27" unit (required when purchasing additional shelf)	\$186	UC000-D0M-003J	1/2" COMP cutting board full top — 27"	\$1,076
AS000-CZV-0032	Shelf kit for 32" unit (required when purchasing additional shelf)	\$186	UC000-D0M-003K	1/2" COMP cutting board full top — 32"	\$1,115
AS000-CZV-0048	Shelf kit for 48" unit (required when purchasing additional shelf)	\$373	UC000-D0M-003L	1/2" COMP cutting board full top — 48"	\$1,488
AS000-CZV-0060	Shelf kit for 60" unit (required when purchasing additional shelf)	\$373	UC000-D0M-003M	1/2" COMP cutting board full top — 60"	\$1,758
AS000-CZV-0072	Shelf kit for 72" unit (required when purchasing additional shelf)	\$559	UC000-D0M-003N	1/2" COMP cutting board full top — 72"	\$1,987
UC000-D06-0030	LED lighting (solid doors only, standard on glass door models)	\$1,255	UC000-D0M-003O	1/2" COMP cutting board 12" wide — 24"	\$518
UC3234734	Door Locks — not for use on drawer or door/drawer units ***PRICING IS PER SECTION	\$661	UC000-D0M-003P	1/2" COMP cutting board 12" wide — 27"	\$561
UC000-CYT-0053	6" painted legs	\$84	UC000-D0M-003Q	1/2" COMP cutting board 12" wide — 32"	\$577
UC000-CYT-0054	6" flange feet	\$267	UC000-D0M-003R	1/2" COMP cutting board 12" wide — 48"	\$561
UC359-CT7-0040	Stainless steel back — 24" unit	\$239	UC000-D0M-003S	1/2" COMP cutting board 12" wide — 60"	\$934
UC359-CT7-0041	Stainless steel back — 27" unit	\$275	UC000-D0M-003T	1/2" COMP cutting board 12" wide — 72"	\$1,024
UC359-CT7-0042	Stainless steel back — 32" unit	\$275	UC000-D0M-003U	1/2" COMP cutting board full top 24" backsplash unit	\$1,060
UC359-CT7-0043	Stainless steel back — 48" unit	\$347	UC000-D0M-003V	1/2" COMP cutting board full top 27" backsplash unit	\$1,076
UC359-CT7-0044	Stainless steel back — 60" unit	\$490	UC000-D0M-003W	1/2" COMP cutting board full top 32" backsplash unit	\$1,115
UC359-CT7-0045	Stainless steel back — 72" unit	\$490	UC000-D0M-003X	1/2" COMP cutting board full top 48" backsplash unit	\$1,414
UC359-CZ4-0031	Stainless steel exterior sides	\$733	UC000-D0M-003Y	1/2" COMP cutting board full top 60" backsplash unit	\$1,758
UC2196108	Exterior thermometer (available on all models)	\$1,640	UC000-D0M-003Z	1/2" COMP cutting board full top 72" backsplash unit	\$1,987
UC000-D0T-0030	Stacking collar — 24" unit	\$549	UC000-CTA-0034	Stainless steel door in place of drawer section — 24"	\$0
UC000-D0T-0031	Stacking collar — 27" unit	\$617	UC000-CTA-0038	Stainless steel door in place of drawer section — 30"	\$0
UC000-D0T-0032	Stacking collar — 32" unit	\$685	UC000-CZ9-0030	Drawer in place of door section — 24"	\$4,821
UC3239693	Condenser filter	\$67	UC000-CZ9-0032	Drawer in place of door section — 30"	\$5,612
UC271-CYI-005F	Heavy—duty top (18 gauge) — 24" unit	\$561	UC3455696	Glass door in place of stainless steel door — 24"	\$871
UC271-CYI-005G	Heavy—duty top (18 gauge) — 27" unit	\$630	UC3455698	Glass door in place of stainless steel door — 30"	\$1,064
UC271-CYI-005H	Heavy—duty top (18 gauge) — 32" unit	\$685	UC2194400	Master ON/OFF switch	\$1,353
UC271-CYI-005I	Heavy—duty top (18 gauge) — 48" unit	\$718		Laminate	CONTACT FACTORY
UC271-CYI-005J	Heavy—duty top (18 gauge) — 60" unit	\$831		Various cutting boards	CONTACT FACTORY
UC271-CYI-005K	Heavy—duty top (18 gauge) — 72" unit	\$926	UC000-D4N-0030	Tray rack — 32" units only	\$871
UC000-D0O-0030	Single overshef (18" deep x 20" high) — 24" unit	\$1,448	COVPEDAL	Foot Pedal	\$554
UC000-D0O-0031	Single overshef (18" deep x 20" high) — 27" unit	\$1,482			
UC000-D0O-0032	Single overshef (18" deep x 20" high) — 32" unit	\$1,493			
UC000-D0O-0033	Single overshef (18" deep x 20" high) — 48" unit	\$1,646			
UC000-D0O-0034	Single overshef (18" deep x 20" high) — 60" unit	\$1,793			
UC000-D0O-0035	Single overshef (18" deep x 20" high) — 72" unit	\$1,883			
UC000-D0O-0036	Double overshef (18" deep, first shelf 20" high, second shelf 34" high) — 24" unit	\$2,533			
UC000-D0O-0037	Double overshef (18" deep, first shelf 20" high, second shelf 34" high) — 27" unit	\$2,600			
UC000-D0O-0038	Double overshef (18" deep, first shelf 20" high, second shelf 34" high) — 32" unit	\$2,619			
UC000-D0O-0039	Double overshef (18" deep, first shelf 20" high, second shelf 34" high) — 48" unit	\$2,754			
UC000-D0O-003A	Double overshef (18" deep, first shelf 20" high, second shelf 34" high) — 60" unit	\$3,293			
UC000-D0O-003B	Double overshef (18" deep, first shelf 20" high, second shelf 34" high) — 72" unit	\$4,939			
UC000-D0M-0030	1/2" poly cutting board full top — 24"	\$466			
UC000-D0M-0031	1/2" poly cutting board full top — 27"	\$558			
UC000-D0M-0032	1/2" poly cutting board full top — 32"	\$558			
UC000-D0M-0033	1/2" poly cutting board full top — 48"	\$773			
UC000-D0M-0034	1/2" poly cutting board full top — 60"	\$1,024			
UC000-D0M-0035	1/2" poly cutting board full top — 72"	\$1,431			
UC000-D0M-0036	1/2" poly cutting board 12" wide — 24"	\$277			
UC000-D0M-0037	1/2" poly cutting board 12" wide — 27"	\$457			
UC000-D0M-0038	1/2" poly cutting board 12" wide — 32"	\$367			

Blast Chiller/Shock Freezers



BLAST CHILLER/SHOCK FREEZER



- 4 different cycles for blast chilling and 4 for shock freezing
- Hot gas defrost
- Capacitive touch control
- Functions available: Blast chill, shock freeze, shock freeze continuous, thawing, ice cream cycle, programs storable
- HACCP report alarms
- Stainless steel construction
- Upload and download data with USB
- Three year parts and labor warranty and an additional two year compressor parts warranty

MODEL	DESCRIPTION	L	D	H	CHILL CAPACITY	FREEZE CAPACITY	CONDENSING UNIT	SHIP WEIGHT	LIST PRICE
CV5E	Blast Chiller/Shock Freezer	33.07"	28.35"	37"	27lbs	44lbs	Self contained	278	\$39,204
CV10E	Blast Chiller/Shock Freezer	33.07"	30.71"	58.98"	55lbs	77lbs	Self contained	419	\$49,959
CV15E	Blast Chiller/Shock Freezer	33.07"	34.64"	76.85"	110lbs	143lbs	Self contained	624	\$69,506
CV15E-2	Blast Chiller/Shock Freezer	33.07"	49.21"	76.85"	121lbs	154lbs	Self contained	670	\$75,586

ACCESSORIES

MODEL	DESCRIPTION	LIST PRICE
—	Sanitizing Ozone Cycle *6-8 WEEK LEAD TIME	\$2,103
AS000-AXD-0062	Caster kit for CV15E and CV15E-2	\$587
AS3465435	Adapter Mount for Oven	\$1,255
ASBCP00227	Additional Probe	\$452
AS000-AXD-0063	Caster Kit for CV5E and CV10E	\$587
ASBCP00256	18x26" accessory tray rack for CV15E-2	\$1,865

UNDERCOUNTER REFRIGERATORS AND FREEZERS

400P SERIES

Undercounter Refrigerator /
Freezer Bases

UC4000P SERIES

Undercounter Refrigerator /
Freezer Bases



UNDERCOUNTER REFRIGERATORS AND FREEZERS

400P/UC4000P — R290 REFRIGERANT UNDERCOUNTER REFRIGERATORS



406-CAP



UC4048P
SHOWN WITH
OPTIONAL CASTERS

400P SERIES

- Features Delfield's exclusive ABS interior. ABS is extremely durable - it won't dent, chip or corrode and is backed by a limited lifetime warranty
- Stainless steel front and sides
- One epoxy coated wire shelves, standard per unit
- Environmentally friendly R290 refrigerant
- Foamed in place environmentally friendly, Kyoto Protocol Compliant, Non ODP (Ozone Depletion Potential), Non GWP (Global Warming Potential) polyurethane cuts energy costs
- Black recessed quick grip handle
- Rugged 6" high heavy duty metal legs (models 406 & 407 only). Units with a "CA" suffix are standard on 3" diameter (3.75" ride height) casters
- All units come standard hinged right and may be changed at the factory at no charge. Indicate when order is placed
- 6' cord and plug supplied
- Three year parts and labor warranty and an additional 2 year compressor parts warranty.

UC4000P SERIES

- Features Delfield's exclusive ABS interior. ABS is extremely durable - it won't dent, chip or corrode and is backed by a limited lifetime warranty
- Stainless steel front, sides and top
- Environmentally friendly R290 refrigerant Foamed in place environmentally friendly, Kyoto Protocol Compliant, Non ODP (Ozone Depletion Potential), Non GWP (Global Warming Potential) polyurethane cuts energy costs
- Two epoxy coated wire shelves standard installed per unit
- Black recessed quick grip handle
- Rugged 6" high heavy duty metal legs
- Door hinging available on either right or left, right side is standard
- 6' cord and plug supplied
- Three year parts and labor warranty and an additional 2 year compressor parts warranty.

MODEL	DESCRIPTION	L	D	H	STORAGE CU. FT.	H.P.	AMP	VOLTS	NEMA PLUG	SHIP WEIGHT	FREIGHT CLASS	LIST PRICE
-------	-------------	---	---	---	-----------------	------	-----	-------	-----------	-------------	---------------	------------

UNDERCOUNTER REFRIGERATOR BASES WITH STAINLESS STEEL TOP

406P	1 Door	27.25"	28.5"	35.5"	5.7	1/5	4	\$115	5-15P	176	110	\$5,232
------	--------	--------	-------	-------	-----	-----	---	-------	-------	-----	-----	----------------

UNDERCOUNTER FREEZER BASES WITH STAINLESS STEEL TOP

407P-ES	1 Door	27.25"	28.5"	35.5"	5.7	1/5	4.5	115	5-15P	176	110	\$6,117
---------	--------	--------	-------	-------	-----	-----	-----	-----	-------	-----	-----	----------------

UNDERCOUNTER REFRIGERATOR OR FREEZER WITH SUBTOP AND 3.75" CASTERS

406CAP	Refrigerator	27.25"	27.75"	33.25"	5.7	1/5	4	115	5-15P	168	110	\$4,988
407CAP-ES	Freezer	27.25"	27.75"	33.25"	5.7	1/5	4.5	115	5-15P	168	110	\$5,853

48" UNDERCOUNTER REFRIGERATOR BASES WITH STAINLESS STEEL TOP

UC4048P	48"	28.5"	35.5"	10.8	1/5	4	115	5-15P	236	110	\$4,869	\$7,492
---------	-----	-------	-------	------	-----	---	-----	-------	-----	-----	---------	----------------

ACCESSORIES

MODEL	DESCRIPTION	LIST PRICE
BACKS		
420040	400 One section stainless steel back	\$775
420043	4000 Two section stainless steel back	\$1,126
CASTERS		
AS000-AXD-0041	Four 3" (3.75" ride height) NSF certified casters	\$398
AS000-AXD-0042	Four 5" (6.0" ride height) NSF certified casters	\$336
COLLAR		
AS000-BU8-0030	Model 409 stacking collar (adds 4" to overall combined height; for use with models 406P/407P)	\$392
DOOR LOCK (NOT AVAILABLE ON GLASS DOORS)		
0420104	Original order only; not field-installable; per door	\$353

MODEL	DESCRIPTION	LIST PRICE
SHELVES — MODELS 406P(-CAP), 407P(-CAP), UC4048P ONLY		
AS3978271	Additional shelf (406P, 406CAP, 407P, 407CAP)	\$116
AS3978272	Additional shelf (UC4048P)	\$117
COVPEDAL	Foot pedal	\$554
STAINLESS STEEL OVERSHELVES		
AS000-B3P-003B	Single tier 27"	\$1,601
AS000-B3P-003D	Single tier 48"	\$1,726
AS000-B3P-003C	Double tier 27"	\$2,794
AS000-B3P-003E	Double tier 48"	\$3,114

400P SERIES

Work Top Refrigerator/Freezer Bases

ST4000P SERIES

Work Top Refrigerator Bases

18600BUCMP/18600BSTMP

Refrigerated Work Tables With and
Without Backsplash



400P/ST4000P — R290 REFRIGERANT WORK TABLE**402P**

- Features Delfield's exclusive Delrite ABS interior. ABS is extremely durable - it won't dent, chip or corrode and is backed by a limited lifetime warranty
- Stainless steel front, sides and top
- Environmentally friendly R290 natural refrigerant
- Foamed in place environmentally friendly, Kyoto Protocol Compliant, Non ODP (Ozone Depletion Potential), Non GWP (Global Warming Potential) polyurethane cuts energy costs
- Black recessed quick grip handle
- Rugged 6" high heavy duty metal legs
- Door hinging available on either right or left, right side is standard

- 60-cycle single phase electrical system
- 6' cord and plug supplied
- Three year parts and labor warranty and an additional 2 year compressor parts warranty.

400P SERIES ONLY

- One epoxy coated wire shelves, standard installed per unit

ST4000P SERIES ONLY

- 4" backsplash
- Two epoxy coated wire shelves standard per unit

MODEL	DESCRIPTION	L	D	H	STORAGE CU. FT.	H.P.	AMP	VOLTS	NEMA PLUG	SHIP WEIGHT	FREIGHT CLASS	LIST PRICE
WORK TOP REFRIGERATOR BASES WITH STAINLESS STEEL TOP & BACKSPLASH												
402P	1 door	27.25"	28.5"	39.5"	5.7	1/5	4	115	5-15P	176	110	\$5,316
WORK TOP FREEZER BASES WITH STAINLESS STEEL TOP & BACKSPLASH												
403P-ES	1 door	27.25"	28.5"	39.5"	5.7	1/5	4.5	115	5-15P	184	110	\$6,420
48" WORK TOP REFRIGERATOR BASES WITH STAINLESS STEEL TOP & BACKSPLASH												
ST4048P	2 door	48"	28.5"	39.5"	10.8	1/5	4	115	5-15P	234	110	\$7,914

400P and 4000P accessories and modifications can be found on page 28.

18600BUCMP — REFRIGERATED WORK TABLES**18600BSTMP — REFRIGERATED WORK TABLES WITH BACKSPLASH****18648BUCMP**

- Stainless steel exterior is standard. Optional laminate facing is available
- Compressor is located on right
- Finished stainless steel ends
- 18-gauge stainless steel top
- BSTMP models indicate a 4" high backsplash
- Environmentally friendly R290 refrigerant
- Standard on casters
- Three year parts and labor warranty and an additional 4 year compressor parts warranty.

MODEL	DESCRIPTION	L	D	H	STORAGE CU. FT.	H.P.	AMP	VOLTS	NEMA PLUG	SHIP WEIGHT	FREIGHT CLASS	LIST PRICE
SELF-CONTAINED REFRIGERATED WORK TABLES												
18648BUCMP	(1) 27"	48"	31.5"	36"	10.23	0.2	2.9	115	5-15P	390	110	\$11,382
18660BUCMP	19" & 27"	60"	31.5"	36"	15.12	0.2	2.9	115	5-15P	435	110	\$13,279
18672BUCMP	(2) 27"	72"	31.5"	36"	18.1	0.2	2.9	115	5-15P	495	110	\$15,260
18691BUCMP	(2) 27" & 19"	91"	31.5"	36"	24.48	0.25	4.8	115	5-15P	535	110	\$18,717
18699BUCMP	(3) 27"	99"	31.5"	36"	27.46	0.25	4.8	115	5-15P	594	110	\$19,632
186114BUCMP	(3) 32"	114"	31.5"	36"	37.24	0.33	6.3	115	5-15P	685	110	\$22,619
SELF-CONTAINED REFRIGERATED WORK TABLES WITH BACKSPLASH												
18648BSTMP	(1) 27"	48"	31.5"	40"	10.23	0.2	2.9	115	5-15P	390	110	\$11,832
18660BSTMP	19" & 27"	60"	31.5"	40"	15.12	0.2	2.9	115	5-15P	435	110	\$13,638
18672BSTMP	(2) 27"	72"	31.5"	40"	18.1	0.2	2.9	115	5-15P	495	110	\$15,862
18691BSTMP	(2) 27" & 19"	91"	31.5"	40"	24.48	0.25	4.8	115	5-15P	535	110	\$20,035
18699BSTMP	(3) 27"	99"	31.5"	40"	27.46	0.25	4.8	115	5-15P	594	110	\$21,049
186114BSTMP	(3) 32"	114"	31.5"	40"	37.24	0.33	6.3	115	5-15P	685	110	\$24,242

18600BUCMP AND 18600BSTMP accessories and modifications can be found on page 28.

REFRIGERATED AND FREEZER WORK TABLE ACCESSORIES

400P/4000P SERIES

MODEL	DESCRIPTION	LIST PRICE
CASTERS		
AS000-AXD-0041	Four 3" (3.75" ride height) NSF certified casters	\$398
AS000-AXD-0040	Four 2" NSF certified casters	\$239
DOOR LOCK (NOT AVAILABLE ON GLASS DOORS)		
0420104	Original order only; not field-installable; per door	\$424
SHELVES		
AS3978273	Additional shelf (48")	\$118
AS3978274	Additional shelf (27")	\$118
STAINLESS STEEL OVERSHELVES		
AS000-B3P-003B	Single tier 27"	\$1,601
AS000-B3P-003D	Single tier 48"	\$1,726
AS000-B3P-003C	Double tier 27"	\$2,794
AS000-B3P-003E	Double tier 48"	\$3,114
STAINLESS STEEL BACK		
A000-B4V-003R	48"	\$1,157
TR9B TRAY RACK BUCMP & BSTMP		
3977985	Base support style for 18" x 26" trays; 2" centers	\$478

BUCMP & BSTMP MODELS

DESCRIPTION	LIST PRICE
505B Stainless steel back (per linear inch)	\$25/INCH
505F Laminate facing for BUCMP & BSTMP units; per linear inch (Laminate facing for rear of BUCMP & BSTMP units requires stainless steel back)	\$21/INCH
COMPOSITE CUTTING BOARDS (20" WIDE X 1/2" THICK) (BUCMP & BSTMP)	
48"	\$1,902
60"	\$2,445
72"	\$2,717
91"	\$3,532
99"	\$3,804
114"	\$4,347
POLY CUTTING BOARDS (BUCMP & BSTMP)	
27" (20" wide x 1/2" thick)	\$946
48" (20" wide x 1/2" thick)	\$1,217
72" (20" wide x 1/2" thick)	\$1,352
91" (20" wide x 1/2" thick)	\$1,758
99" (20" wide x 1/2" thick)	\$1,893
114" (20" wide x 1/2" thick)	\$2,164
DRAWERS (PANS SUPPLIED BY OTHERS)	
101A Drawers 19", 2 high Holds one 12" x 20" x 6" deep pan per drawer	\$3,211
101I Drawers 19", 3 high Holds one 12" x 20" x 4" deep pan per drawer	\$4,040
101C Drawers 27", 2 high Holds one 12" x 20" x 6" deep pan per drawer	\$3,394
101K Drawers 27", 2 high Holds one 12" x 20" x 4" deep pan per drawer	\$4,313
101D Drawers 32", 2 high Holds one 12" x 20" x 6" deep pan per drawer	\$3,394
101L Drawers 32", 2 high Holds one 12" x 20" x 4" deep pan per drawer	\$4,313

DRAWER CONFIGURATIONS FOR BUCMP AND BSTMP SERIES

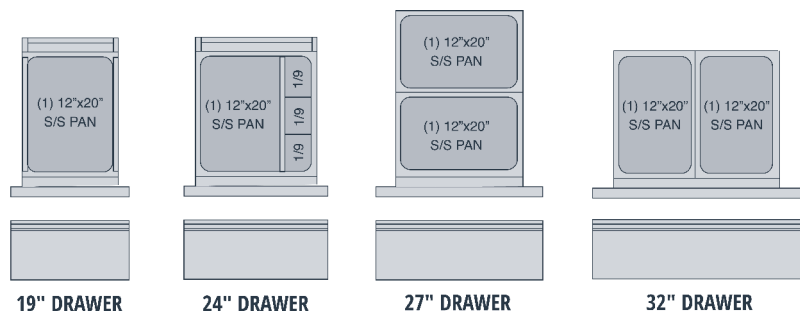

4400NP SERIES

Salad Top Compact Prep Tables

4400RP

Air Over Rail Prep Tables

18600PTLP

LiquiTec® Pizza Prep Tables

18600PDLP

Dual Rail Pizza Prep Tables

CTP-NBP

Counter Top Rail Tables



PREP TABLES

4400NP — SALAD TOP PREP TABLES



4427NP-6



4460NP-12

- Patented air screen ensures product stays cold without drying it out
- All 4400 Series units are 100% front breathing, which allows the unit to be pushed against a wall or built into a cabinet or an existing line up
- Durable, rugged stainless steel sides, top and front
- Features Delfield's exclusive Delrite ABS interior (on sides). ABS is extremely durable - it won't dent, chip or corrode and is backed by a limited lifetime warranty
- Delfield supplies 1/6 size pans and positive placement adapter bars for top opening
- Dual level pan brackets allow the pans to be lowered an additional inch in the unit without tools to provide additional pan temperature holding performance (not available for eight pan capacity models)
- Salad top refrigerators are standard with 10" wide, dishwasher safe polyethylene cutting board
- D" prefix models feature Delfield's new drawer system
- Drawers are backed by a Lifetime warranty on the track assembly
- Environmentally friendly R290 refrigerant
- High density foamed in place environmentally friendly, Kyoto Protocol Compliant, Non ODP (Ozone Depletion Potential), Non GWP (Global Warming Potential) polyurethane keeps energy costs low
- Integral full length door/drawer handle
- Standard on 5" casters for easy cleaning and installation
- 10' cord and plug supplied
- One epoxy coated wire shelf standard, installed per door section
- "ST" prefix models have a 4" stainless steel backsplash
- Electromechanical control
- Three year parts and labor warranty and an additional 4 year compressor parts warranty.

**LIFETIME WARRANTY ON
DELFIELD'S FULL EXTENSION
PLUS DRAWER SYSTEM TRACK!**

MODEL	DESCRIPTION	L	D	H	VOL. CU. FT.	1/6 PAN CAP	H.P.	AMP	VOLTS	NEMA PLUG	SHIP WEIGHT	FREIGHT CLASS	LIST PRICE
27" SALAD TOP REFRIGERATOR BASES													
4427NP-6	One Door	27"	31.5"	36"	8.2	6	0.35	4	115	5-15P	223	110	\$6,137
D4427NP-6	Two Drawers	27"	31.5"	36"	8.2	6	0.35	4	115	5-15P	245	110	\$8,616
4427NP-8	One Door	27"	31.5"	36"	8.2	8	0.35	4	115	5-15P	223	110	\$7,924
D4427NP-8	Two Drawers	27"	31.5"	36"	8.2	8	0.35	4	115	5-15P	223	110	\$10,453
ST4427NP-6	One Door	27"	31.5"	36"	8.2	6	0.35	4	115	5-15P	223	110	\$7,918
STD4427NP-6	Two Drawers	27"	31.5"	36"	8.2	6	0.35	4	115	5-15P	245	110	\$10,448
ST4427NP-8	One Door	27"	31.5"	36"	8.2	8	0.35	4	115	5-15P	240	110	\$8,367
STD4427NP-8	Two Drawers	27"	31.5"	36"	8.2	8	0.35	4	115	5-15P	240	110	\$10,595
48" SALAD TOP REFRIGERATOR BASES													
4448NP-6	Two Doors	48"	31.5"	36"	16	6	0.35	4	115	5-15P	316	110	\$8,615
D4448NP-6	Four Drawers	48"	31.5"	36"	16	6	0.35	4	115	5-15P	398	110	\$14,748
4448NP-8	Two Doors	48"	31.5"	36"	16	8	0.35	4	115	5-15P	316	110	\$8,511
D4448NP-8	Four Drawers	48"	31.5"	36"	16	8	0.35	4	115	5-15P	398	110	\$13,015
4448NP-12	Two Doors	48"	31.5"	36"	16	12	0.35	4	115	5-15P	316	110	\$8,933
D4448NP-12	Four Drawers	48"	31.5"	36"	16	12	0.35	4	115	5-15P	398	110	\$13,732
ST4448NP-6	Two Doors	48"	31.5"	36"	16	6	0.35	4	115	5-15P	316	110	\$8,310
STD4448NP-6	Four Drawers	48"	31.5"	36"	16	6	0.35	4	115	5-15P	398	110	\$12,703
ST4448NP-8	Two Doors	48"	31.5"	36"	16	8	0.35	4	115	5-15P	316	110	\$8,753
STD4448NP-8	Four Drawers	48"	31.5"	36"	16	8	0.35	4	115	5-15P	398	110	\$13,028
60" SALAD TOP REFRIGERATOR BASES													
4460NP-8	Two Doors	60"	31.5"	36"	20.2	8	0.35	6	115	5-15P	411	110	\$10,660
D4460NP-8	Four Drawers	60"	31.5"	36"	20.2	8	0.35	6	115	5-15P	495	110	\$15,176
4460NP-12	Two Doors	60"	31.5"	36"	20.2	12	0.35	6	115	5-15P	411	110	\$11,152
D4460NP-12	Four Drawers	60"	31.5"	36"	20.2	12	0.35	6	115	5-15P	495	110	\$15,677
ST4460NP-8	Two Doors	60"	31.5"	36"	20.2	8	0.35	6	115	5-15P	411	110	\$11,130
STD4460NP-8	Four Drawers	60"	31.5"	36"	20.2	8	0.35	6	115	5-15P	495	110	\$15,198
ST4460NP-12	Two Doors	60"	31.5"	36"	20.2	12	0.35	6	115	5-15P	411	110	\$17,071
STD4460NP-12	Four Drawers	60"	31.5"	36"	20.2	12	0.35	6	115	5-15P	495	110	\$20,088
ST4448NP-8	Two Doors	48"	31.5"	36"	16	8	0.35	4	115	5-15P	316	110	\$8,753
STD4448NP-8	Four Drawers	48"	31.5"	36"	16	8	0.35	4	115	5-15P	398	110	\$13,028
64" SALAD TOP REFRIGERATOR BASES													
4464NP-8	Two Doors	64"	31.5"	36"	21.6	8	0.35	6	115	5-15P	421	110	\$10,841
D4464NP-8	Four Drawers	64"	31.5"	36"	21.6	8	0.35	6	115	5-15P	522	110	\$15,700
4464NP-12	Two Doors	64"	31.5"	36"	21.6	12	0.35	6	115	5-15P	421	110	\$11,780
D4464NP-12	Four Drawers	64"	31.5"	36"	21.6	12	0.35	6	115	5-15P	522	110	\$16,318
4464NP-16	Two Doors	64"	31.5"	36"	21.6	16	0.35	6	115	5-15P	421	110	\$12,420
D4464NP-16	Four Drawers	64"	31.5"	36"	21.6	16	0.35	6	115	5-15P	522	110	\$16,952
ST4464NP-8	Two Doors	64"	31.5"	36"	21.6	8	0.35	6	115	5-15P	421	110	\$11,216
STD4464NP-8	Four Drawers	64"	31.5"	36"	21.6	8	0.35	6	115	5-15P	522	110	\$15,628
ST4464NP-12	Two Doors	64"	31.5"	36"	21.6	12	0.35	6	115	5-15P	421	110	\$11,820
STD4464NP-12	Four Drawers	64"	31.5"	36"	21.6	12	0.35	6	115	5-15P	522	110	\$15,906
72" SALAD TOP REFRIGERATOR BASES													
4472NP-12	Three Doors	72"	31.5"	36"	24.8	12	0.35	6	115	5-15P	461	110	\$12,736
D4472NP-12	Six Drawers	72"	31.5"	36"	24.8	12	0.35	6	115	5-15P	545	110	\$18,622
4472NP-18	Three Doors	72"	31.5"	36"	24.8	18	0.35	6	115	5-15P	461	110	\$13,016
D4472NP-18	Six Drawers	72"	31.5"	36"	24.8	18	0.35	6	115	5-15P	545	110	\$18,915
ST4472NP-12	Three Doors	72"	31.5"	36"	24.8	12	0.35	6	115	5-15P	461	110	\$12,890
STD4472NP-12	Six Drawers	72"	31.5"	36"	24.8	12	0.35	6	115	5-15P	545	110	\$18,623
ST4472NP-18	Three Doors	72"	31.5"	36"	24.8	18	0.35	6	115	5-15P	461	110	\$15,639

4400NP Series accessories and modifications can be found on page 36.

PREP TABLES

4400NPM — MEGA TOP PREP TABLES



4432NP-12M



4460N-24M

- Patented air screen design ensures product stays cold without drying it out
- All 4400 Series units are 100% front breathing, which allows the unit to be pushed against a wall or built into a cabinet or an existing line up
- Durable, rugged stainless steel sides, top and front
- Features Delfield's exclusive Delrite ABS interior (on sides). ABS is extremely durable - it won't dent, chip or corrode and is backed by a limited lifetime warranty
- Delfield supplies 1/6 size pans and positive placement adapter bars for top opening
- Dual level pan brackets allow the pans to be lowered an additional inch in the unit without tools to provide additional pan temperature holding performance (not available for twelve pan capacity models)
- Mega top refrigerators are standard with 8" wide, dishwasher safe polyethylene cutting board
- "D" prefix models feature Delfield's exclusive new drawer system. Drawers are backed by a Lifetime warranty on the track assembly (Great for fast replenishment!)

- Environmentally friendly R290 refrigerant
- High density foamed in place environmentally friendly, Kyoto Protocol Compliant, Non ODP (Ozone Depletion Potential), Non GWP (Global Warming Potential) polyurethane keeps energy costs low
- Integral full length door/drawer handle
- Standard on 5" casters for easy cleaning and installation
- 10' cord and plug supplied
- One epoxy coated wire shelf standard, installed per door section
- "ST" prefix models have a 4" stainless steel backsplash
- Electromechanical control
- Three year parts and labor warranty and an additional 4 year compressor parts warranty.

**LIFETIME WARRANTY ON
DELFIELD'S FULL EXTENSION
PLUS DRAWER SYSTEM TRACK!**

MODEL	DESCRIPTION	L	D	H	VOL. CU. FT.	1/6 PAN CAP	H.P.	AMP	VOLTS	NEMA PLUG	SHIP WEIGHT	FREIGHT CLASS	LIST PRICE
27" MEGA TOP FRONT BREATHERS													
4427NP-9M	One Door	27"	31.5"	36"	8.2	9	0.35	4	115	5-15P	223	110	\$7,364
D4427NP-9M	Two Drawers	27"	31.5"	36"	8.2	9	0.35	4	115	5-15P	245	110	\$9,662
4427NP-12M	One Door	27"	31.5"	36"	8.2	12	0.35	4	115	5-15P	223	110	\$7,736
D4427NP-12M	Two Drawers	27"	31.5"	36"	8.2	12	0.35	4	115	5-15P	245	110	\$9,854
32" MEGA TOP FRONT BREATHERS													
4432NP-12M	One Door	32"	31.5"	36"	10.1	12	0.35	4	115	5-15P	245	110	\$9,010
D4432NP-12M	Two Drawers	32"	31.5"	36"	10.1	12	0.35	4	115	5-15P	293	110	\$11,267
48" MEGA TOP FRONT BREATHERS													
4448NP-6M	Two Doors	48"	31.5"	36"	16	6	0.35	4	115	5-15P	316	110	\$11,811
D4448NP-6M	Four Drawers	48"	31.5"	36"	16	6	0.35	4	115	5-15P	398	110	\$16,393
4448NP-12M	Two Doors	48"	31.5"	36"	16	12	0.35	4	115	5-15P	316	110	\$12,326
D4448NP-12M	Four Drawers	48"	31.5"	36"	16	12	0.35	4	115	5-15P	398	110	\$15,381
4448NP-18M	Two Doors	48"	31.5"	36"	16	18	0.35	4	115	5-15P	316	110	\$12,461
D4448NP-18M	Four Drawers	48"	31.5"	36"	16	18	0.35	4	115	5-15P	398	110	\$15,544
ST4448NP-6M	Two Doors	48"	31.5"	36"	16	6	0.35	4	115	5-15P	316	110	\$12,226
STD4448NP-6M	Four Drawers	48"	31.5"	36"	16	6	0.35	4	115	5-15P	398	110	\$13,367
ST4448NP-12M	Two Doors	48"	31.5"	36"	16	12	0.35	4	115	5-15P	316	110	\$13,024
STD4448NP-12M	Four Drawers	48"	31.5"	36"	16	12	0.35	4	115	5-15P	398	110	\$15,922
60" MEGA TOP FRONT BREATHERS													
4460NP-12M	Two Doors	60"	31.5"	36"	20.2	12	0.35	6	115	5-15P	411	110	\$13,576
D4460NP-12M	Four Drawers	60"	31.5"	36"	20.2	12	0.35	6	115	5-15P	495	110	\$15,871
4460NP-18M	Two Doors	60"	31.5"	36"	20.2	18	0.35	6	115	5-15P	411	110	\$14,246
D4460NP-18M	Four Drawers	60"	31.5"	36"	20.2	18	0.35	6	115	5-15P	495	110	\$16,655
4460NP-24M	Two Doors	60"	31.5"	36"	20.2	24	0.35	6	115	5-15P	411	110	\$14,797
D4460NP-24M	Four Drawers	60"	31.5"	36"	20.2	24	0.35	6	115	5-15P	495	110	\$16,695
ST4460NP-12M	Two Doors	60"	31.5"	36"	20.2	12	0.35	6	115	5-15P	411	110	\$13,970
STD4460NP-12M	Four Drawers	60"	31.5"	36"	20.2	12	0.35	6	115	5-15P	495	110	\$16,530
ST4460NP-18M	Two Doors	60"	31.5"	36"	20.2	18	0.35	6	115	5-15P	411	110	\$14,692
STD4460NP-18M	Four Drawers	60"	31.5"	36"	20.2	18	0.35	6	115	5-15P	495	110	\$17,126
64" MEGA TOP FRONT BREATHERS													
4464NP-12M	Two Doors	64"	31.5"	36"	21.6	12	0.35	6	115	5-15P	421	110	\$13,991
D4464NP-12M	Four Drawers	64"	31.5"	36"	21.6	12	0.35	6	115	5-15P	522	110	\$17,227
4464NP-18M	Two Doors	64"	31.5"	36"	21.6	18	0.35	6	115	5-15P	421	110	\$14,638
D4464NP-18M	Four Drawers	64"	31.5"	36"	21.6	18	0.35	6	115	5-15P	522	110	\$17,534
4464NP-24M	Two Doors	64"	31.5"	36"	21.6	24	0.35	6	115	5-15P	421	110	\$15,151
D4464NP-24M	Four Drawers	64"	31.5"	36"	21.6	24	0.35	6	115	5-15P	522	110	\$17,296
ST4464NP-12M	Two Doors	64"	31.5"	36"	21.6	12	0.35	6	115	5-15P	421	110	\$14,256
STD4464NP-12M	Four Drawers	64"	31.5"	36"	21.6	12	0.35	6	115	5-15P	522	110	\$17,104
ST4464NP-18M	Two Doors	64"	31.5"	36"	21.6	18	0.35	6	115	5-15P	421	110	\$14,901
STD4464NP-18M	Four Drawers	64"	31.5"	36"	21.6	18	0.35	6	115	5-15P	522	110	\$17,401
72" MEGA TOP FRONT BREATHERS													
4472NP-18M	Three Doors	72"	31.5"	36"	24.8	18	0.35	6	115	5-15P	461	110	\$15,246
D4472NP-18M	Six Drawers	72"	31.5"	36"	24.8	18	0.35	6	115	5-15P	545	110	\$19,512
4472NP-24M	Three Doors	72"	31.5"	36"	24.8	24	0.35	6	115	5-15P	461	110	\$15,607
D4472NP-24M	Six Drawers	72"	31.5"	36"	24.8	24	0.35	6	115	5-15P	545	110	\$19,797
4472NP-30M	Three Doors	72"	31.5"	36"	24.8	30	0.35	6	115	5-15P	461	110	\$15,843
D4472NP-30M	Six Drawers	72"	31.5"	36"	24.8	30	0.35	6	115	5-15P	545	110	\$19,639
ST4472NP-18M	Three Doors	72"	31.5"	36"	24.8	18	0.35	6	115	5-15P	461	110	\$15,639
STD4472NP-18M	Six Drawers	72"	31.5"	36"	24.8	18	0.35	6	115	5-15P	545	110	\$19,482
ST4472NP-24M	Three Doors	72"	31.5"	36"	24.8	24	0.35	6	115	5-15P	461	110	\$15,778
STD4472NP-24M	Six Drawers	72"	31.5"	36"	24.8	24	0.35	6	115	5-15P	545	110	\$19,760

4400NP Series accessories and modifications can be found on page 36.

4400RP - AIR OVER RAILS



4448RP

- Patented low velocity air screen ensures product stays cold without drying it out
- All 4400 Series units are 100% front breathing, which allows the unit to be pushed against a wall or built into a cabinet or an existing line up
- Durable, rugged stainless steel sides, top and front
- Features Delfield's exclusive ABS interior (on sides). ABS is extremely durable - it won't dent, chip or corrode and is backed by a limited lifetime warranty
- Rail accommodates 1/3 size or fractional pans with adapter bars
- Standard with 1/3 6" deep plastic pans in the rail
- Dual level pan brackets allow the pans to be lowered an additional inch in the unit without tools to provide additional pan temperature holding performance
- Standard with 17" wide, dishwasher safe polyethylene cutting board mounted on heavy-duty cutting board brackets
- Environmentally friendly R290 refrigerant
- High density foamed in place environmentally friendly, Kyoto Protocol Compliant, Non ODP (Ozone Depletion Potential), Non GWP (Global Warming Potential) polyurethane keeps energy costs low
- Integral s/s full length door/drawer handles
- Standard on 5" casters for easy cleaning and installation
- 10' cord and plug supplied
- One epoxy coated wire shelf standard, installed per door section
- Electronic temperature control with adaptive defrost
- Three year parts and labor warranty and an additional four year compressor parts warranty

MODEL	DESCRIPTION	L	D	H	VOL. CU. FT.	PAN CAPACITY	H.P.	AMPS	VOLTS	NEMA PLUG	SHIP WEIGHT	FREIGHT CLASS	LIST PRICE
4448RP	Two section with doors	48	31.5	42	17.96	6	0.3	4	115/60/1	5-15P	316	110	\$13,184
4472RP	Two section with doors	72	31.5	42	27.8	9	0.35	6.9	115/60/1	5-15P	461	110	\$16,781
4496RP	Three section with doors	96	31.5	42	37.65	12	0.35	5.1	115/60/1	5-15P	TBD	110	\$21,439
D4448RP	Two section with drawers	48	31.5	42	17.96	6	0.3	4	115/60/1	5-15P	316	110	\$17,752
D4472RP	Two section with drawers	72	31.5	42	27.8	9	0.35	6.9	115/60/1	5-15P	461	110	\$21,349
D4496RP	Three section with drawers	96	31.5	42	37.65	12	0.35	5.1	115/60/1	5-15P	TBD	110	\$26,008

THIS PAGE LEFT BLANK

PREP TABLES

18600PTBMP — STANDARD PIZZA AND PREP STATIONS | 18600PTLP — LIQUITEC® COOLED PREP TABLES 18600PDL P — DUAL RAIL PREP TABLES | CTP-NBP — COUNTERTOP PREP RAILS



18600PTBMP



CTP8146NBP



18672PDL P

PTBMP, PDLP & PTLP SERIES ONLY

- Top and sides are constructed of stainless steel
- Back of unit is galvanized
- Pans and adapter bars by others
- High density environmentally friendly, Kyoto Protocol Compliant, Non ODP (Ozone Depletion Potential), Non GWP (Global Warming Potential) polyurethane foam throughout unit
- Stainless steel removable hinged covers
- Unit on/off switch is located behind the louver
- Front louvered panel has 1.50" hole for rail on/off switch access
- Electronic temperature controls
- Protective rubber bumpers are affixed to the back of the unit
- 8' long electrical cord

PTBMP SERIES ONLY

- Mechanically cooled
- Pans are recessed 2"
- NSF7 certified
- Die-stamped openings to accommodate 12" x 20" hotel pans or fractional pans
- Environmentally friendly R-290 refrigerant (PTBM)
- Three year parts and labor warranty and an additional 4 year compressor parts warranty.

PTLP SERIES ONLY

- LiquiTec® cooled flush mount rail with NSF7 certified performance

- Pans are flush mounted
- Standard Polyethylene cutting board
- Environmentally friendly R290 refrigerant
- Three year parts and labor warranty and an additional 4 year compressor parts warranty.

CTP-NBP SERIES ONLY

- R290 refrigerant is used
- 18-gauge exterior
- Mechanically cooled
- Pans are recessed 3"
- NSF7 certified
- One year parts and labor standard warranty. Additional warranties available

PDLP ONLY

- 4.12" casters
- 34" standard work height
- Stainless steel finished ends
- LiquiTec® cooled flush mount rail with NSF7 certified performance
- Pans are flush mounted
- 17" wide polyethylene cutting board
- Five year compressor warranty
- Environmentally friendly R290 refrigerant
- Three year parts and labor warranty and an additional 2 year compressor parts warranty.

MODEL	1/6 PAN CAP	L	D	H	STORAGE CU. FT.	# OF DOORS	H.P.	AMP	VOLTS	NEMA PLUG	SHIP WEIGHT	FREIGHT CLASS	LIST PRICE
-------	-------------	---	---	---	-----------------	------------	------	-----	-------	-----------	-------------	---------------	------------

SELF-CONTAINED MECHANICALLY COOLED REFRIGERATED PIZZA & SANDWICH TABLES

18648PTBMP	12	48"	31.5"	42"	8.39	1	0.25	4.7	115	5-15P	520	110	\$16,573
18660PTBMP	14	60"	31.5"	42"	14.37	2	0.25	4.7	115	5-15P	580	110	\$17,539
18672PTBMP	18	72"	31.5"	42"	16.77	2	(2) 0.20	6.5	115	5-20P	635	110	\$18,957
18691PTBMP	22	91"	31.5"	42"	22.82	3	(2) 0.20	6.5	115	5-20P	770	110	\$22,806
18699PTBMP	24	99"	31.5"	42"	25.87	3	(2) 0.20	6.5	115	5-20P	805	110	\$23,664
186114PTBMP	28	114"	31.5"	42"	30.9	3	(2) 0.20	6.5	115	5-20P	927	110	\$28,526

SELF-CONTAINED LIQUITEC COOLED PREP TABLES

18648PTLP	12	48"	31.5"	42"	9.36	1	1/3	4.7	115	5-15P	520	110	\$27,116
18672PTLP	18	72"	31.5"	42"	16.52	2	1/3, 1/5	8.6	115	5-20P	635	110	\$32,654
18699PTLP	24	99"	31.5"	42"	25.07	3	1/3, 1/5	8.6	115	5-20P	805	110	\$38,259

DUAL RAIL LIQUITEC PREP TABLES

18648PDL P	24	48" (122cm)	31.50" (80cm)	53.7" (136cm)	—	—	1/3, 1/5	10.1	—	5-20P	691	—	\$31,324
18672PDL P	36	72" (183cm)	31.50" (80cm)	53.7" (136cm)	—	—	1/3, 1/5	12.7	—	5-20P	875	—	\$35,417

MODEL	1/6 PAN CAP	L	D	H	ADAPTER BARS	H.P.	AMP	VOLTS	NEMA PLUG	SHIP WEIGHT	FREIGHT CLASS	LIST PRICE
-------	-------------	---	---	---	--------------	------	-----	-------	-----------	-------------	---------------	------------

SELF-CONTAINED COUNTERTOP REFRIGERATED PREP RAILS

CTP8146-NBP	8	46"	17.03"	12.55"	5	1/5	2.8	115	5-15P	121	110	\$9,897
CTP8160-NBP	12	60"	17.03"	12.55"	7	1/5	2.8	115	5-15P	158	110	\$10,611

18600PTBMP, 18600PTLP, 18600PDL P AND CTP/NBP Series accessories and modifications can be found on page 37.

PREP TABLES

F18 — HIGH PERFORMANCE PREP TABLE | HIGH PERFORMANCE PREP TABLE WITH NATURAL CONVECTION



F18MC32-FSP
*SHOWN WITH OPTIONAL
CUTTING BOARD AND
ADAPTER BARS



F18MC27-BSNP
*SHOWN WITH OPTIONAL
ADAPTER BARS

HIGH PERFORMANCE PREP TABLE WITH LIQUITEC®

- LiquiTec® cold pans with eutectic fluid technology and mechanically cooled cold pans
- Heavy-duty casters
- Electronic temperature control with base temp display
- Custom covers
- Insulated heat shield
- Holds 6" deep pans
- Covers: BLSP & SCSP - slide back
- All Others - insulated heat shield

HIGH PERFORMANCE PREP TABLE WITH LIQUITEC®

WITH NATURAL CONVECTION

- LiquiTec® cold pans with eutectic fluid technology
- Natural convection air to ensure proper cooling temperatures in the harshest kitchen environments
- Heavy-duty casters
- Electronic temperature control with base temp display
- Custom covers
- Insulated heat shield
- Holds 6" deep pans
- Covers: BLSNP - slide back
- BSNP & FSNP - insulated heat shield

MODEL	PAN CAP. (1/6)	VOLUME	SHELF AREA	# OF SHELVES	BTU LOAD @ 86F BASE/RAIL	BTU SYS. CAP @ 86F BASE/RAIL	H.P.	V/HZ/PH	AMPS	NEMA PLUG	LIST PRICE
HIGH PERFORMANCE REFRIGERATOR											
F18MC27-BSP	12	6.3	4.36	2	244/540	1494/1329	0.25	115/60/1	4.7	5-15P	\$20,171
F18SC27-DCP	6	6.3	4.36	2	244/270	1494/834	0.25	115/60/1	4.7	5-15P	\$18,857
F18MC32-BLSP	2 (1/2 size)	7.7	5.32	2	263/360	1494/1025	0.25	115/60/1	4.7	5-15P	\$20,501
F18MC32-BSMP	12	7.7	5.32	2	263/304	1494/1019	0.25	115/60/1	4.7	5-15P	\$19,082
F18MC32-FSP	16	7.7	5.32	2	263/720	1494/1483	0.25	115/60/1	4.7	5-15P	\$21,392
F18RC32-FSP	8	7.7	5.32	2	263/360	1494/1025	0.25	115/60/1	4.7	5-15P	\$17,806
F18SC32-FSP	8	7.7	5.32	2	263/360	1494/1025	0.25	115/60/1	4.7	5-15P	\$19,950
F18MC33-SCSP	4	7.7	5.32	2	263/180	1494/607	0.25	115/60/1	4.7	5-15P	\$18,207
HIGH PERFORMANCE W/ NATURAL CONVECTION											
F18MC27-BSNP	12	6.3	4.36	2	244/540	1494/1483	0.25	115/60/1	4.7	5-15P	\$22,418
F18MC33-FSNP	16	7.7	5.32	2	263/720	1494/1483	0.25	115/60/1	4.7	5-15P	\$23,429

PREP TABLES ACCESSORIES/OPTIONS

ACCESSORY	DESCRIPTION	LIST PRICE	ACCESSORY	DESCRIPTION	LIST PRICE
44LIDHF	Hinged flat lid 27" (salad)	N/C	4427COMPM	Composite cutting board (mega) - 27"	\$274
	Hinged flat lid 32" (salad)	N/C	4432COMPM	Composite cutting board (mega) - 32"	\$323
	Hinged flat lid 48" (salad)	N/C	4448COMPM	Composite cutting board (mega) - 48"	\$498
	Hinged flat lid 60" (salad)	N/C	4460COMPM	Composite cutting board (mega) - 60"	\$616
	Hinged flat lid 64" (salad)	N/C	4464COMPM	Composite cutting board (mega) - 64"	\$641
	Hinged flat lid 72" (salad)	N/C	4472COMPM	Composite cutting board (mega) - 72"	\$752
4427PANHS	Hinged flat slide back lid 27" (mega)	\$491	4427COMPS	Composite cutting board (salad) - 27"	\$274
4432PANHS	Hinged flat slide back lid 32" (mega)	\$553	4448COMPS	Composite cutting board (salad) - 48"	\$498
4448PANHS	Hinged flat slide back lid 48" (mega)	\$651	4460COMPS	Composite cutting board (salad) - 60"	\$616
4460PANHS	Hinged flat slide back lid 60" (mega)	\$862	4464COMPS	Composite cutting board (salad) - 64"	\$641
4464PANHS	Hinged flat slide back lid 64" (mega)	\$959	4472COMPS	Composite cutting board (salad) - 72"	\$752
4472PANHS	Hinged flat slide back lid 72" (mega)	\$1,127	AS3978274	Extra shelf per section (27")	\$118
44LIDFLOS	Flat lift off lid 27" (salad)	N/C	AS3978276	Extra shelf per section (32" and 64")	\$114
	Flat lift off lid 32" (salad)	N/C	AS3978273	Extra shelf per section (48" and 72")	\$118
	Flat lift off lid 48" (salad)	N/C	AS3978275	Extra shelf per section (60")	\$118
	Flat lift off lid 60" (salad)	N/C	4427TRAY	Tray slides - fold down Shelley design (27")	\$532
	Flat lift off lid 64" (salad)	N/C	4432TRAY	Tray slides - fold down Shelley design (32")	\$631
	Flat lift off lid 72" (salad)	N/C	4448TRAY	Tray slides - fold down Shelley design (48")	\$984
44LIDFLOM	Flat lift off lid 27" (mega)	N/C	4460TRAY	Tray slides - fold down Shelley design (60")	\$1,257
	Flat lift off lid 32" (mega)	N/C	4464TRAY	Tray slides - fold down Shelley design (64")	\$1,317
	Flat lift off lid 48" (mega)	N/C	4472TRAY	Tray slides - fold down Shelley design (72")	\$1,494
	Flat lift off lid 60" (mega)	N/C	AS000-D48-0038	Condenser filter	\$330
	Flat lift off lid 64" (mega)	N/C	COVPEDAL	Foot pedal	\$554
	Flat lift off lid 72" (mega)	N/C	4400LIGHT	LED interior light	\$1,098
4427LIDFLOI	Flat lift off insulated lid 27" (salad)	\$116	OVERSHELVES		LIST PRICE
4432LIDFLOI	Flat lift off insulated lid 32" (salad)	\$161	AS000-AQS-0030	Overshelf, Single Tier, 27L X 16W X 20H	\$1,921
4448LIDFLOI	Flat lift off insulated lid 48" (salad)	\$361	AS000-AQS-0031	Overshelf, Single Tier, 32L X 16W X 20H	\$1,974
4460LIDFLOI	Flat lift off insulated lid 60" (salad)	\$457	AS000-AQS-0032	Overshelf, Single Tier, 48L X 16W X 20H	\$2,071
4464LIDFLOI	Flat lift off insulated lid 64" (salad)	\$521	AS000-AQS-0033	Overshelf, Single Tier, 60L X 16W X 20H	\$2,167
4472LIDFLOI	Flat lift off insulated lid 72" (salad)	\$628	AS000-AQS-0034	Overshelf, Single Tier, 64L X 16W X 20H	\$2,183
4427LIDFLOIM	Flat lift off insulated lid 27" (mega)	\$78	AS000-AQS-0035	Overshelf, Single Tier, 72L X 16W X 20H	\$2,388
4432LIDFLOIM	Flat lift off insulated lid 32" (mega)	\$109	AS000DAQS-0036	Overshelf, Double Tier, 27L X 16W X 20H-14H	\$2,850
4448LIDFLOIM	Flat lift off insulated lid 48" (mega)	\$244	AS000DAQS-0037	Overshelf, Double Tier, 32L X 16W X 20H-14H	\$2,940
4460LIDFLOIM	Flat lift off insulated lid 60" (mega)	\$308	AS000DAQS-0038	Overshelf, Double Tier, 48L X 16W X 20H-14H	\$3,107
4464LIDFLOIM	Flat lift off insulated lid 64" (mega)	\$352	AS000DAQS-0039	Overshelf, Double Tier, 60L X 16W X 20H-14H	\$3,270
4472LIDFLOIM	Flat lift off insulated lid 72" (mega)	\$424	AS000DAQS-003A	Overshelf, Double Tier, 64L X 16W X 20H-14H	\$3,295
44CLEARLID	Clear plexi lid (per opening)	\$947	AS000DAQS-003B	Overshelf, Double Tier, 72L X 16W X 20H-14H	\$3,642
44DRAWER	24" drawers in place of a door	\$2,089	AS000-AQS-003J	Overshelf, Single Tier, 27L X 16W X 17H	\$1,611
	30" drawers in place of a door	\$2,089	AS000-AQS-0042	Overshelf, Single Tier, 27L X 18W X 15H	\$1,614
	32" drawers in place of a door	\$2,089	AS000-AQS-003K	Overshelf, Single Tier, 32L X 16W X 17H	\$1,656
44PANLOC	Optional pan location/pan openings	\$672	AS000-AQS-003L	Overshelf, Single Tier, 48L X 16W X 17H	\$1,738
44LOCK	Per section	\$399	AS000-AQS-003M	Overshelf, Single Tier, 60L X 16W X 17H	\$1,820
AS000-AXD-003F	4" load height casters for 27" and 32"	\$340	AS000-AQS-003N	Overshelf, Single Tier, 64L X 16W X 17H	\$1,835
AS000-AXD-003G	4" load height casters for 48" thru 72"	\$448	AS000-AQS-003P	Overshelf, Single Tier, 72L X 16W X 17H	\$2,007
AS000-B4V-003C	SS back panel - 24ga 430 rolled finish - 27"	\$407	AS000DAQS-003Q	Overshelf, Double Tier, 27L X 16W X 17H-10H	\$2,801
AS000-B4V-003D	SS back panel - 24ga 430 rolled finish - 32"	\$492	AS000DAQS-003R	Overshelf, Double Tier, 32L X 16W X 17H-10H	\$2,891
AS000-B4V-003E	SS back panel - 24ga 430 rolled finish - 48"	\$779	AS000DAQS-003S	Overshelf, Double Tier, 48L X 16W X 17H-10H	\$3,055
AS000-B4V-003J	SS back panel - 24ga 430 rolled finish - 60"	\$926	AS000DAQS-003T	Overshelf, Double Tier, 60L X 16W X 17H-10H	\$3,220
AS000-B4V-003S	SS back panel - 24ga 430 rolled finish - 64"	\$985	AS000DAQS-003U	Overshelf, Double Tier, 64L X 16W X 17H-10H	\$3,246
AS000-B4V-004B	SS back panel - 24ga 430 rolled finish - 72"	\$1,159	AS000DAQS-003V	Overshelf, Double Tier, 72L X 16W X 17H-10H	\$3,594
4400EXTERM	Exterior thermometer (dial in door on 27")	\$734	AS000-AQS-003W	Overshelf, Single Tier, 27L X 16W X 10H	\$1,561
	Exterior thermometer (digital on others)	\$720	AS000-AQS-003X	Overshelf, Single Tier, 32L X 16W X 10H	\$1,608
			AS000-AQS-003Y	Overshelf, Single Tier, 48L X 16W X 10H	\$1,689
			AS000-AQS-003Z	Overshelf, Single Tier, 60L X 16W X 10H	\$1,770
			AS000-AQS-0040	Overshelf, Single Tier, 64L X 16W X 10H	\$1,785
			AS000-AQS-0041	Overshelf, Single Tier, 72L X 16W X 10H	\$1,956

DRAWER CONFIGURATIONS FOR 4400NP SERIES ONLY.

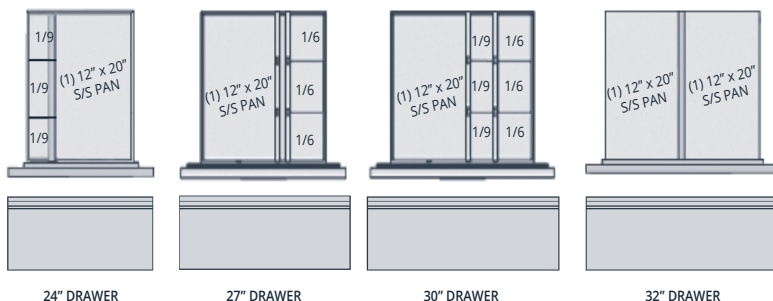

PREP TABLE ACCESSORIES

ACCESSORY	DESCRIPTION	LIST PRICE	ACCESSORY	DESCRIPTION	LIST PRICE
PTBMP AND PTLP MODELS			CTP-NBP MODELS		
505B	Stainless steel back (per linear inch) (12" minimum)	\$25	505F	Laminate facing for CTP models, per linear inch	\$21/INCH
ECPB48 (Rail only)	Partial stainless steel back - 18648PTBMP	\$289	PDLP MODELS		
ECPB60 (Rail only)	Partial stainless steel back for 18660PTBMP	\$297	505H	Stainless steel back, per linear inch	\$28/INCH
ECPB72 (Rail only)	Partial stainless steel back for 18672PTBMP	\$309	3977985	Tray racks - TR-9B	\$487/DOOR
ECPB91 (Rail only)	Partial stainless steel back for 18691PTBMP	\$354		48" Composite cutting board in lieu of standard	\$956
ECPB99 (Rail only)	Partial stainless steel back for 18699PTBMP	\$355		72" Composite cutting board in lieu of standard	\$2,184
ECPB114 (Rail only)	Partial stainless steel back for 186114PTBMP	\$383	1027A	6" (15cm) casters, set of 4, w/brake	\$735
505F	Laminate facing for units; per linear inch (Laminate facing for rear of units requires stainless steel back)	\$21/INCH	1027B	6" (15cm) legs, set of 4	\$491
133	Cheese grates with removable catch pans (per linear foot)	\$722/FOOT	133	Cheese grates with removable catch pans (Note: cheese grate option is taller than the lower front rail. Removing the lower covers during operation or removing the grates may be necessary during operation)	\$722/FOOT
108	Door/Drawer locks	\$515	101C	27" wide refrigerated drawers (2) high, holds 6" deep pans	\$3,733/SECTION
	48" Composite cutting board (20" wide x 1/2" thick)	\$1,902	108	Door/Drawer locks	\$515/LOCK
	60" Composite cutting board (20" wide x 1/2" thick)	\$2,445	107B	Additional Shelves	\$288/EACH
	72" Composite cutting board (20" wide x 1/2" thick)	\$2,717	4400RP ACCESSORIES		
	91" Composite cutting board (20" wide x 1/2" thick)	\$3,532	44RPLIDFLO	Flat lift off lid	\$0
	99" Composite cutting board (20" wide x 1/2" thick)	\$3,804	4448RPINSLO	Insulated flat lift off lid on 48"	\$1,219
	114" Composite cutting board (20" wide x 1/2" thick)	\$4,347	4472RPINSLO	Insulated flat lift off lid on 48"	\$1,829
	48" Polyethylene cutting board (20" wide x 1/2" thick) Standard on PTLP & PDLP	\$946	4496RPINSLO	Insulated flat lift off lid on 48"	\$2,437
	60" Polyethylene cutting board (20" wide x 1/2" thick) Standard on PTLP & PDLP	\$1,217	4424RPDR	24" drawers in place of a door	\$3,587
	72" Polyethylene cutting board (20" wide x 1/2" thick) Standard on PTLP & PDLP	\$1,352	4432RPDR	32" drawers in place of a door	\$3,971
	91" Polyethylene cutting board (20" wide x 1/2" thick) Standard on PTLP & PDLP	\$1,758	4424RPLOCK	24" door lock (all or nothing) per section	\$551
	99" Polyethylene cutting board (20" wide x 1/2" thick) Standard on PTLP & PDLP	\$1,893	4432RPLOCK	32" door lock (all or nothing) per section	\$595
	114" Polyethylene cutting board (20" wide x 1/2" thick) Standard on PTLP & PDLP	\$2,164	4424RPLOCKD	24" drawer lock (all or nothing) per section	\$935
	48" — 18" wide single tier Overshelf	\$1,219	4432RPLOCKD	32" drawer lock (all or nothing) per section	\$992
	60" — 18" wide single tier Overshelf	\$1,522	AS000-AXD-003G	4" load height casters for 48" and 72" models	\$448
	72" — 18" wide single tier Overshelf	\$1,826	AS000-AXD-003J	4" load height casters for 96" models	\$560
	91" — 18" wide single tier Overshelf	\$2,307	AS000-B4V-0055	Stainless steel back 48"	\$609
	99" — 18" wide single tier Overshelf	\$2,509	AS000-B4V-0056	Stainless steel back 72"	\$727
	114" — 18" wide single tier Overshelf	\$2,889	AS000-B4V-0057	Stainless steel back 96"	\$844
101A	Drawers 19", 2 high, hold one 12" x 20" x 6" deep pan, per drawer (pans supplied by others)	\$3,211	44RP THERM	Exterior digital thermometer	\$3,368
101I	Drawers 19", 3 high, hold one 12" x 20" x 4" deep pan, per drawer (pans supplied by others)	\$4,040	4448RPCOMP	Composite cutting board - 48"	\$880
101C	Drawers 27", 2 high, hold two 12" x 20" x 6" deep pans, per drawer (pans supplied by others)	\$3,394	4472RPCOMP	Composite cutting board - 48"	\$1,177
101K	Drawers 27", 3 high, hold two 12" x 20" x 4" deep pans, per drawer (pans supplied by others)	\$4,313	4496RPCOMP	Composite cutting board - 48"	\$1,671
101D	Drawers 32", 2 high, hold two 12" x 20" x 6" deep pans, per drawer (pans supplied by others)	\$3,394	AS3978276	Extra shelf per section (32")	\$114
101L	Drawers 32", 3 high, hold two 12" x 20" x 4" deep pans, per drawer (pans supplied by others)	\$4,313	AS3978273	Extra shelf per section (48" and 72")	\$118
3977985	TR9B Tray Rack — 24" size door or larger only (Base support style for 18" x 26" trays; 2" centers)	\$398	AS000-D48-0038	Condenser filter	\$330
412	Move mechanical housing to the left	\$394	COVPEDAL	Foot pedal	\$554
AS000-B7G-0030	Fan assist (17.5x5")	\$803	44RPLIGHT	LED interior light	\$1,273
AS000-B7G-0031	Fan assist (10x5")	\$586	AS000-AQS-0043	48" one tier Overshelf	\$2,166
PTB-RMT	Remote option (specify refrigerant)	\$554	AS000-AQS-0044	72" one tier Overshelf	\$2,431
1027J	Foot pedal	\$581	AS000-AQS-0045	96" one tier Overshelf	\$2,546
			AS000DAQS-0046	48" two tier Overshelf	\$3,725
			AS000DAQS-0047	72" two tier Overshelf	\$4,278
			AS000DAQS-0048	96" two tier Overshelf	\$4,407

DRAWER CONFIGURATIONS FOR PTBMP, PDLP AND PTLP SERIES.

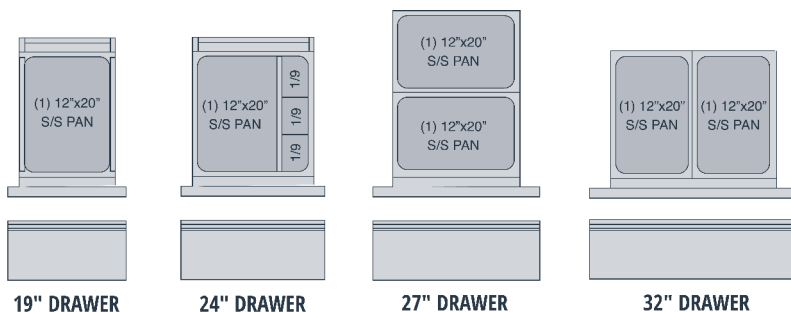

F2600CP SERIES

Standard Low Profile Freezer Base
Equipment Stands

F2900CP SERIES

Low Profile Refrigerated Base
Equipment Stands



EQUIPMENT STANDS

F2900CP SERIES — REFRIGERATOR BASE EQUIPMENT STANDS F2600CP SERIES — FREEZER BASE EQUIPMENT STANDS



**F2980P
SHOWN WITH
OPTIONAL CASTERS**



**FULL EXTENSION PLUS
DRAWER SYSTEM**

- Top is 18-gauge stainless steel, with integral full perimeter marine edge
- Standard stainless steel ends
- High density polyurethane foam insulation throughout unit
- Refrigerated/freezer base fronts are made of .095" thick ABS plastic backed by rigid polyurethane water blown injection molded frames (NO WOOD)
- Exterior drawer fronts are stainless steel with an Delrite ABS plastic liner
- Snap-in dart style vinyl magnetic gasket
- Drawer handles are recessed black plastic held in with a positive lock system
- 14-gauge leg rails run the entire length of the unit
- Self-contained refrigerators come standard on 500 pound casters with optional 4" adjustable full stainless steel legs and bullet feet
- 8' cord and plug supplied
- Base interior cabinet is cooled with mullion style coated blower coil(s) mounted between each door/drawer section for even air and temperature control
- Blower coil enclose refrigeration lines, evaporator coil, expansion valve and fans
- Interior refrigerated base cabinet section to maintain 36° to 40° meeting NSF7 requirements
- Digital thermometer with electronic controls
- Electric condensate evaporators are standard
- Wall-mounted bracket to prevent tipping
- Full Extension Plus Drawer system is a complete drawer system. F2600CP model drawer systems hold 12" x 20" x 8" deep hotel pans (by others). F2900CP model drawer systems hold 12" x 20" x 4" deep hotel pans (by others). The drawer system is all stainless steel construction for maximum durability.
- F2600CP base cabinet will maintain 0° to -5° temperatures at 100° ambient room temperature meeting NSF7 requirements
- When ordering, specify make, model and depth of cooking equipment sitting on the equipment stand
- Height of surface for setting equipment is 25.50"
- Self-contained freezers are standard with a defrost timer
- Environmentally friendly R290 refrigerant
- Three year parts and labor warranty and an additional 4 year compressor parts warranty.

**LIFETIME WARRANTY ON
DELFIELD'S FULL EXTENSION
PLUS DRAWER SYSTEM TRACK!**

MODEL	L	D	H	# OF DOORS	PAN CAPACITY	H.P.	AMP	VOLTS	NEMA PLUG	SHIP WEIGHT	FREIGHT CLASS	LIST PRICE
SELF-CONTAINED LOW-PROFILE REFRIGERATED BASE EQUIPMENT STANDS												
NOTE: REMOVE THE "C" ON THE MODEL NUMBER WHEN ORDERING WITH LEGS. (EXAMPLE - F2952P).												
F2936CP	36.25	31"	24"	(2) 27"	4	0.17	2	115	5-15P	374	110	\$14,354
F2952CP	52.25	31"	24"	(2) 32"	4	0.2	2.9	115	5-15P	398	110	\$21,062
F2956CP	56.25	31"	24"	(2) 32"	4	0.2	2.9	115	5-15P	405	110	\$21,779
F2960CP	60.25	31"	24"	(2) 19" (2) 27"	6	0.2	2.9	115	5-15P	464	110	\$23,766
F2962CP	62.25	31"	24"	(2) 19" (2) 27"	6	0.2	2.9	115	5-15P	479	110	\$24,480
F2973CP	73.25	31"	24"	(2) 27" (2) 32"	8	0.25	4.8	115	5-15P	535	110	\$24,656
F2975CP	75.25	31"	24"	(2) 27" (2) 32"	8	0.25	4.8	115	5-15P	540	110	\$25,300
F2978CP	78.25	31"	24"	(4) 32"	8	0.25	4.8	115	5-15P	589	110	\$25,551
F2980CP	80.25	31"	24"	(4) 32"	8	0.25	4.8	115	5-15P	600	110	\$25,791
F2987CP	87.25	31"	24"	(4) 27" (2) 19"	10	0.25	4.8	115	5-15P	672	110	\$29,674
F2996CP	96.25	31"	24"	(6) 27"	12	0.25	4.8	115	5-15P	725	110	\$29,255
F2999CP	99.25	31"	24"	(6) 27"	12	0.25	4.8	115	5-15P	725	110	\$30,115
F29110CP	110.25	31"	24"	(6) 32"	12	0.35	6.3	115	5-15P	766	110	\$30,474
SELF-CONTAINED LOW-PROFILE FREEZER BASE EQUIPMENT STANDS												
F2660CP	60.25"	31"	24"	(1) 32"	4	(2) .35	7.6	115	5-15P	418	110	\$26,941
F2694CP	94.25"	31"	24"	(2) 32"	8	(2) .35	7.6	115	5-15P	505	110	\$31,687

F26, 29 Series accessories and modifications can be found on page 40.

EQUIPMENT STAND ACCESSORIES

ACCESSORY	DESCRIPTION	LIST PRICE
F2600CP & F2900CP SERIES		
505H	Stainless steel back	\$25/LINEAR INCH
108	Drawer locks (Factory installed only)	\$468/EACH
412	Mechanical housing, left side	\$473
1027I	6" casters in lieu of 4" casters	\$348
104A	19" door, low profile doors in lieu of drawers except 32"	\$784
104C	27" door, low profile doors in lieu of drawers except 32"	\$829
906E	Plastic laminate end doors in lieu of drawers except 32"	\$780
505A	Plastic laminate back doors in lieu of drawers except 32"	\$34/LINEAR INCH
505F	Plastic laminate front doors in lieu of drawers except 32"	\$19/LINEAR INCH
102E	19" single drawer, low profile — Single 8" deep drawer in lieu of standard 2 high drawer set (F29 Series)	\$3,048
102G	27" single drawer, low profile — Single 8" deep drawer in lieu of standard 2 high drawer set (F29 Series)	\$3,222
102H	32" single drawer, low profile — Single 8" deep drawer in lieu of standard 2 high drawer set (F29 Series)	\$3,222
102N	Modify 4" Lo-Pro Drawers to 6" deep	\$269
	Single 8" deep polycarbonate pans for 8" deep drawer available	CONTACT FACTORY
	Remote refrigeration available	CONTACT FACTORY

DRAWER CONFIGURATIONS FOR F2600CP & F2900CP SERIES.

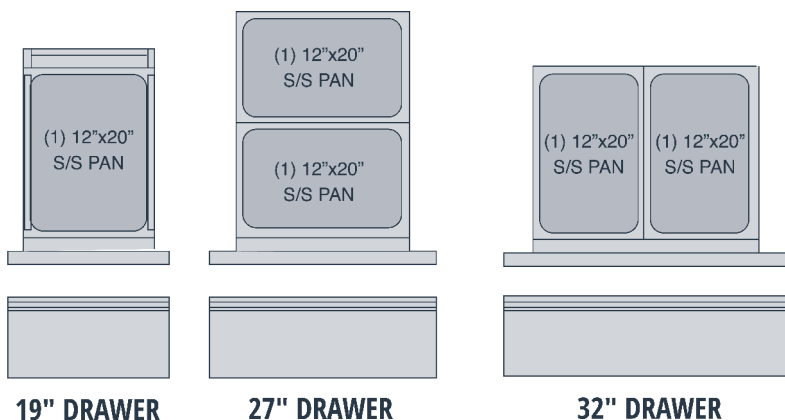

EHEI Hot Food Tables



EHEI HOT FOOD TABLE



EHEI36C

- Stainless steel top and sides
- Individual wells with infinite controls
- Wet and dry operation
- 8" polyethylene cutting board
- Drains, manifold and common gate valve
- Stainless steel plate shelf
- Fill faucet
- Stainless steel bottom shelf with 3" riser at rear
- Models on casters (C) standard with cord and plug
- One year parts and labor warranty

MODEL	L	D	H	# OF WELLS	PAN CAPACITY	VOLTS	NEMA PLUG	SHIP WEIGHT	FREIGHT CLASS	LIST PRICE
EHEI36C	36"	31.5"	36"	2	120	20	5-30P	250	100	\$7,104
EHEI48C	48"	31.5"	36"	3	208/230	15.0/16.0	6-20P	280	100	\$8,721
EHEI60C	60"	31.5"	36"	4	208/230	20.0/22.0	6-30P	310	100	\$10,503
EHEI74C	74"	31.5"	36"	5	208/230	24.0/27.0	6-50P	350	100	\$12,281
EHEI36C-208	36"	31.5"	36"	2	208/230	20	5-30P	250	100	\$7,335

ACCESSORIES

ACCESSORY	DESCRIPTION	LIST PRICE
ECSB36	36" Chef side stainless steel back	\$505
ECSB48	48" Chef side stainless steel back	\$640
ECSB60	60" Chef side stainless steel back	\$783
ECSB74	74" Chef side stainless steel back	\$939
EHEI-36BRD	36" Composite 8" deep cutting boards in lieu of standard polyethylene	\$398
EHEI-48BRD	48" Composite 8" deep cutting boards in lieu of standard polyethylene	\$466
EHEI-60BRD	60" Composite 8" deep cutting boards in lieu of standard polyethylene	\$648
EHEI-74BRD	74" Composite 8" deep cutting boards in lieu of standard polyethylene	\$798
AS000-BMU-003I	6" Stainless Steel Legs (Ship Loose Kit for field installation)	\$171
EHEI-CORD	Cord and plug (units on legs only) Original order only; not field-installable; per door	\$944
605C1	Single tier stainless steel overshell 18" deep	\$23/INCH
605C2	Double tier stainless steel overshell 18" deep	\$54/INCH

ASMP SERIES

Drop-In Air Screen Merchandisers

F5P SERIES

Drop-In Display Cases

F15P SERIES

Servview Display Cases



ASMP SERIES — DROP-IN AIR SCREEN MERCHANDISER



ASM-48P
SHOWN WITH OPTIONAL
SHELLEY BASE

- All glass display area and top slim line LED lighting showcases product
- Bottom shelf is a recessed pan, perfect for bottles or taller items
- Three 1" adjustable glass shelves with cool white LED lights standard
- Slide out condensing unit allows for easy serviceability
- R290 refrigerant
- Shelves can be positioned three ways: completely flat, slanted and full tilt
- Drain requires hard plumbing (unless condensate evaporator option is selected)
- Sliding rear doors make replenishment and loading easy
- Meets NSF7 Type 2 requirements which maintains 33 °F to 41 °F temperature in 80 °F environment with 55% relative humidity
- Standard with two louvers, shipped loose, for proper airflow in base
- One year parts and labor standard warranty

MODEL	L	D	H	CUTOUT DIMENSION	H.P.	V/HZ/PH	AMPS	NEMA PLUG	SHIP WEIGHT	LIST PRICE
ASM-36P	36.25"	26"	63.48"	35.13" x 25.50"	1/3	115/208-240/60/1	3.7	14-20P	350lbs.	\$49,121
ASM-48P	48.25"	26"	63.48"	47.13" x 25.50"	1/2	115/208-240/60/1	7.7	14-20P	457lbs.	\$51,615

ASMP Series accessories and modifications can be found on page 47.

DISPLAY CASES

F5P SERIES — DROP-IN REFRIGERATED DISPLAY CASES



F5MC48DP

- Display exterior sides are made of 18-gauge stainless steel
- ABS plastic interior sides with molded shelf supports
- (3) adjustable epoxy coated wire shelves
- LED lighting
- Top mount coil with multiple fans circulating the air throughout the cabinet
- Display section runs off a electronic control
- ABS plastic drip pan is placed below the coil with a clear drain hose for running the condensation to the lower base mechanical section

- Sliding and removable self-closing .50" thick argon filled, low-E, warm edge insert, thermopane glass doors with left and right vertical gasket
- High density polyurethane foam throughout unit
- Optional 220V-50 cycle
- "M" units have a single service display section with mirrored back. "P" units have Pass-through display section with glass doors on both sides
- Environmentally friendly R290 refrigerant
- One year parts and labor standard warranty. Additional warranties available

MODEL	L	D	H	CAPACITY CU. FT.	SHELVES SQ. FT.	# OF SHELVES	H.P.	AMP	VOLTS	NEMA PLUG	SHIP WEIGHT	FREIGHT CLASS	LIST PRICE
-------	---	---	---	---------------------	--------------------	-----------------	------	-----	-------	--------------	----------------	------------------	---------------

SELF-CONTAINED DROP-IN REFRIGERATED DISPLAY CASES †INCLUDES COMPRESSOR HOUSING

F5MC36DP	36"	30"	56.9"	16.1	14.1	3	1/4	4.5	115	5-15P	525lbs/238kg	110	\$32,557
F5PC36DP	36"	30"	56.9"	18.1	15.5	3	1/4	4.5	115	5-15P	541lbs/245kg	110	\$36,582

SELF-CONTAINED DROP-IN REFRIGERATED DISPLAY CASES

F5MC48DP	48"	30"	56.9"	22.3	19.6	3	1/4	4.5	115	5-15P	590lbs/268kg	100	\$34,679
F5PC48DP	48"	30"	56.9"	25	21.4	3	1/4	4.5	115	5-15P	609lbs/276kg	100	\$38,959

SELF-CONTAINED DROP-IN REFRIGERATED DISPLAY CASES †INCLUDES COMPRESSOR HOUSING

F5MC60DP	60"	30"	56.9"	28.4	25	3	1/3	5.9	115	5-20P	690lbs/313kg	110	\$35,404
F5PC60DP	60"	30"	56.9"	31.9	27.3	3	1/3	5.9	115	5-20P	711lbs/323kg	110	\$41,490

SELF-CONTAINED DROP-IN REFRIGERATED DISPLAY CASES

F5MC72DP	72"	30"	56.9"	34.6	30.5	3	1/3	5.9	115	5-20P	790lbs/358kg	110	\$37,527
F5PC72DP	72"	30"	42"	38.8	33.3	3	1/3	5.9	115	5-20P	815lbs/370kg	110	\$42,167

F5P Series accessories and modifications can be found on page 47.

F15P SERIES — REFRIGERATED DISPLAY CASE WITH STORAGE



F15MC48DP

DISPLAY CASE

- Display exterior sides are made of 18-gauge stainless steel
- ABS plastic interior sides with molded shelf supports
- (3) adjustable epoxy coated wire shelves
- LED Lighting
- Top mount coil with multiple fans circulating the air throughout the cabinet
- Display section run off a electronic control
- ABS plastic drip pan is placed below the coil with a clear drain hose for running the condensation to the lower base mechanical section
- Sliding and removable self-closing .50" thick argon filled, low-E, warm edge insert, thermopane glass doors with left and right vertical gasket

BASE

- Standard heavy duty units have unfinished base ends, for finished end options, see page 56
- Base top is constructed of 16-gauge stainless steel
- High density polyurethane foam throughout unit
- Refrigerated base fronts are made of .095" thick ABS plastic backed by rigid polyurethane water blown injection molded frames (NO WOOD)
- Epoxy coated shelf for each door
- Exterior door fronts are stainless steel with ABS plastic liner

- Snap-in dart style vinyl magnetic gasket
- Door handles are recessed black plastic and held in with a positive lock system
- 14-gauge leg rails that run the entire length of the unit
- 6.12" adjustable full stainless steel legs and bullet feet
- Base interior cabinet is cooled with mullion style coated blower coil(s) mounted between each door/drawer section for even air and electronic temperature control
- Blower coil encloses refrigeration lines, evaporator coil, expansion valve, thermostat and fans
- Interior refrigerated base cabinet and display section to maintain 36° to 41° meeting NSF requirements
- Optional 220V-50 cycle
- "M" units have a single service display section with mirrored back. "S" units have a single service display section with a see-through back. "P" units have Pass-through display section with glass doors on both sides
- Environmentally friendly R290 refrigerant
- One year parts and labor standard warranty. Additional warranties available

MODEL	L	D	H	UPPER CU. FT.	SHELVES SQ. FT.	BASE CU. FT.	H.P.	AMPS	VOLTS	NEMA PLUG	SHIP WEIGHT	FREIGHT CLASS	LIST PRICE
SELF-CONTAINED													
F15MC48DP	48"	31.5"	78"	22.3	19.6	9.15	1/3	7.9	115	5-20P	759	110	\$38,061
F15PC48DP	48"	33.38"	78"	25	21.4	9.15	1/3	7.9	115	5-20P	807	110	\$42,766
F15MC60DP	60"	31.5"	78"	28.4	25	12.13	1/3	7.9	115	5-20P	949	110	\$44,998
F15PC60DP	60"	33.38"	78"	31.9	27.3	12.13	1/3	7.9	115	5-20P	1009	110	\$47,703
F15MC72DP	72"	31.5"	78"	34.6	30.5	18.04	1/2	8.1	115	5-20P	1110	110	\$44,998
F15PC72DP	72"	33.38"	78"	38.8	33.3	18.04	1/2	8.1	115	5-20P	1159	110	\$50,563

F15P Series accessories and modifications can be found on page 47.

DISPLAY CASE ACCESSORIES

ACCESSORY	DESCRIPTION	LIST PRICE
F5P SERIES		
302A	Reflective interior on pass-through doors (36")	CONTACT FACTORY FOR PRICING
302B	Reflective interior on pass-through doors (48")	
302C	Reflective interior on pass-through doors (60")	
302D	Reflective interior on pass-through doors (72")	
303A	Extra 36" shelf (36" long units only; each)	
303B	Extra 48" shelf (48" long units only; each)	
303C	Extra 60" shelf (60" long units only; each)	
303D	Extra 72" shelf (72" long units only; each)	
—	Remote refrigeration	
F5V-ND	Narrow depth display case	
F15P SERIES		
302B	Reflective interior on pass-through doors (48")	CONTACT FACTORY FOR PRICING
302C	Reflective interior on pass-through doors (60")	
302D	Reflective interior on pass-through doors (72")	
303B	Extra 48" shelf (48" long units only; each)	
303C	Extra 60" shelf (60" long units only; each)	
303D	Extra 72" shelf (72" long units only; each)	
906E	Plastic laminate end	
505A	Plastic laminate back	
505F	Plastic laminate front	
505H	Stainless steel back	
906A	Stainless steel end	CONTACT FACTORY FOR PRICING
—	Remote refrigeration	
—	Narrow depth display case	
ASM SERIES		
ASML	Laminated sides & top	\$1,448
ASMR	Remote (specify refrigerant)	\$3,056
ASM-CE	Condensate Evaporator	CONTACT FACTORY

FLEXISHIELD®

Foodshields

SHELLEYSTEEL®

Stainless Steel Mobile Serving Systems

SHELLEYGLAS®

Fiberglass Mobile Serving Systems



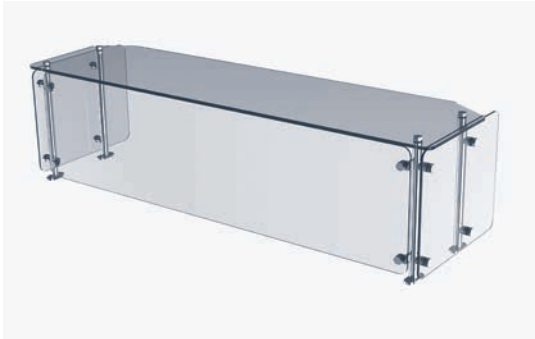

DCFSG SERIES
Single tier glass front protector

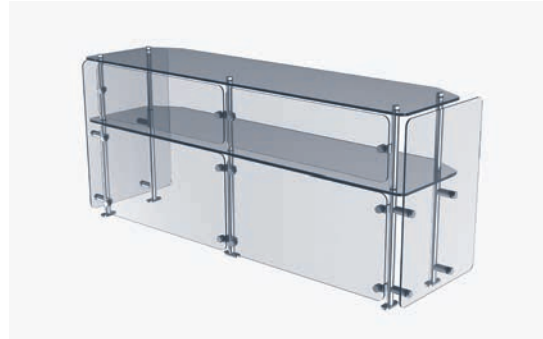

DCFSG2 SERIES
Double tier glass front protector



DCFSH SERIES
Double tier, with sneeze guard fronts

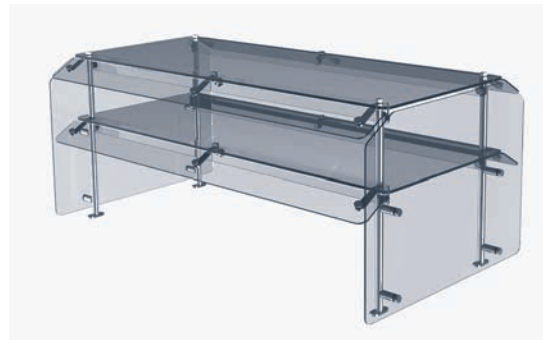

DCFSHD SERIES
Double service, double tier display
with sneeze guard fronts

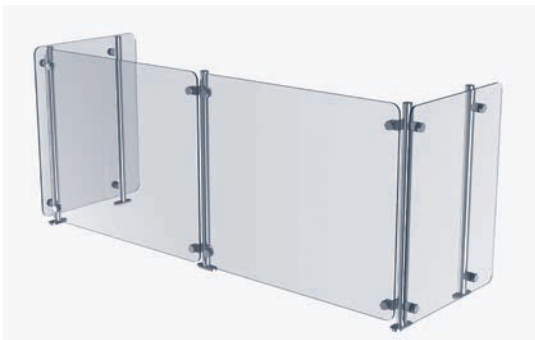

DCFSSS SERIES
Slicer Shield

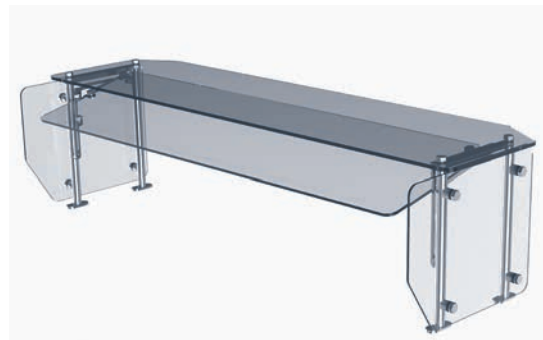

DCFSFS SERIES
Single tier, flexible food shield
(pivots in three positions)



DCFSFS2 SERIES
Double tier flexible foodshield
(pivots in three positions)

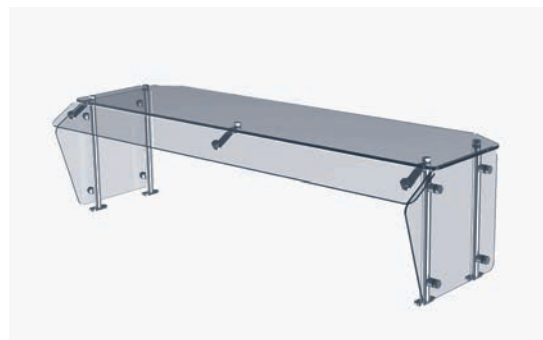

DCFKS SERIES
Single tier, fixed food shield
front, single service



DCFSGH SERIES

Double tier display, bottom tier full glass front, second tier



DCFSHG SERIES

Double tier display bottom tier sneeze guard style, second



DCFSKD SERIES

Single tier, fixed food shield front, dual service

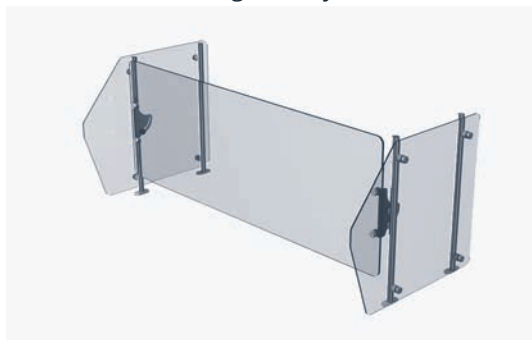

DCFSRF SERIES

Flexible shield, rotating front

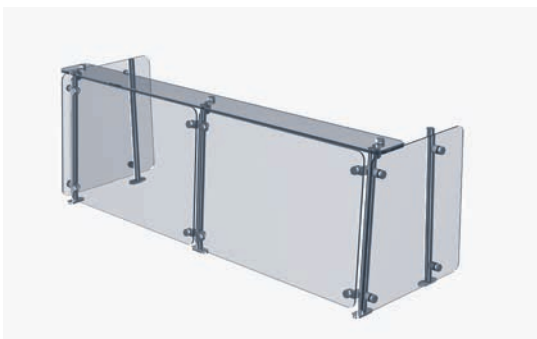

DCFSASST SERIES

Angled glass front, slicer shield style with glass top

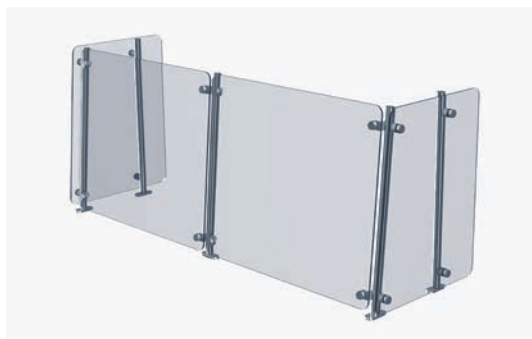

DCFSASS SERIES

Angled slicer shield

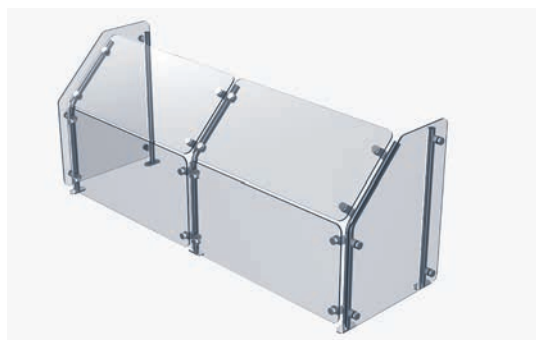

DCFSAF SERIES

Angled turned back glass front single service

FLEXISHIELD® FOOD SHIELDS

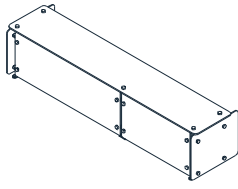

**DCFSG
SINGLE TIER GLASS
FRONT PROTECTOR**

- Mostly glass display allows you to see product from every angle
- Standard construction is 1" diameter stainless steel tubular legs.
- 1/4" tempered glass fronts and end glass. 3/8" tempered glass top shelf
- Comes fully assembled
- Standard bright chrome finish and black powdercoat
- End glass is standard on all food shields
- A complete line of accessories including stainless steel shelves, heat lamps and lighting
- All models meet NSF 2011 requirements.

MODEL	DESCRIPTION	L	D	H	PER LINEAR INCH PRICING
DCFSG	Glass front food shield, single tier with glass shelf, single service	—	—	—	\$94
DCFSG2	Glass front food shield, double tier with two glass shelves, single service	—	—	—	\$185
DCFSSS	Glass front food shield, slicer shield style	—	—	—	\$87
DCFSH	Two tier display, sneeze guard, single service	—	—	—	\$143
DCFSHD	Two tier display with sneeze guard, dual service	—	—	—	\$207
DCFSFS	Flexible shield, converts to three positions	—	—	—	\$146
DCFSFS2	Flexible shield, converts to three positions, two tier	—	—	—	\$199
DCFSKS	Single tier display, fixed sneeze guard front, single service	—	—	—	\$79
DCFSKD	Single tier display, fixed sneeze guard front, dual service	—	—	—	\$90
DCFSGH	Double tier display, bottom tier full glass front, second tier sneeze guard	—	—	—	\$158
DCFSHG	Double tier display, bottom tier sneeze guard, second tier full glass front	—	—	—	\$158
DCFSRF	Flexible shield, rotating front	—	—	—	\$132
DCFSASST	Angled glass front, slicer shield style with glass top	—	—	—	\$87
DCFSASS	Angled slicer shield	—	—	—	\$87
DCFSAF	Angled turned back glass front single service	—	—	—	\$87

FLEXISHIELD DISPLAY

DCFSCR	Corner Flexishield, 24" 90 degree with radius front edge, single tier	24"	24"	16"	\$4,609
DCFSCRD	Corner Flexishield, 24" 90 degree with radius front edge, double tier	24"	24"	26"	\$9,219
DCFSOS-XX	Overshelf with radial front edge, single tier	—	18"	16"	\$86
DCFSOS2-XX	Overshelf with radial front edge, double tier	—	18"	26"	\$180

DCFSR: RADIAL FLEXISHIELD® FOOD SHIELD

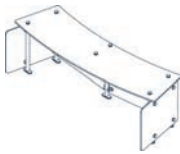

DCFSRIG-3

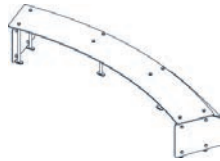

DCFSROKS-5

- Mostly glass display allows you to see product from every angle
- 1" stainless steel legs
- Meets 2011 NSF requirements
- Flange mounted foot makes installation easy
- Comes fully assembled from factory
- Standard end glass
- One year parts and labor standard warranty

MODEL	DESCRIPTION	L	D	H	SHIP WEIGHT	FREIGHT CLASS	LIST PRICE
-------	-------------	---	---	---	-------------	---------------	------------

RADIAL FLEXISHIELD FOODSHIELDS

DCFSRIG-2	Radial food shield, full glass front, inside, single service, 2 pan	38.47"	18"	16"
DCFSRIG-3	Radial food shield, full glass front, inside, single service, 3 pan	53.43"	18"	16"
DCFSRIG-4	Radial food shield, full glass front, inside, single service, 4 pan	68.17"	18"	16"
DCFSRIG-5	Radial food shield, full glass front, inside single service 5 pan	82.61"	18"	16"
DCFSROG-2	Radial food shield, full glass front, outside, single service, 2 pan	43.09"	18"	16"
DCFSROG-3	Radial food shield, full glass front, outside, single service, 3 pan	59.85"	18"	16"
DCFSROG-4	Radial food shield, full glass front, outside, single service, 4 pan	76.35"	18"	16"
DCFSROG-5	Radial food shield, full glass front, outside single service 5 pan	92.53"	18"	16"
DCFSRIKS-2	Radial food shield, sneeze guard front, inside, single service, 2 pan	38.47"	18"	14.75"
DCFSRIKS-3	Radial food shield, sneeze guard front, inside, single service, 3 pan	53.43"	18"	14.75"
DCFSRIKS-4	Radial food shield, sneeze guard front, inside, single service, 4 pan	68.17"	18"	14.75"
DCFSRIKS-5	Radial food shield, sneeze guard front, inside single service 5 pan	82.61"	18"	14.75"
DCFSROKS-2	Radial food shield, sneeze guard front, outside, single service, 2 pan	43.09"	18"	14.75"
DCFSROKS-3	Radial food shield, sneeze guard front, outside, single service, 3 pan	59.85"	18"	14.75"
DCFSROKS-4	Radial food shield, sneeze guard front, outside, single service, 4 pan	76.35"	18"	14.75"
DCFSROKS-5	Radial food shield, sneeze guard front, outside single service 5 pan	92.53"	18"	14.75"
DCFSRKD-2	Radial food shield, sneeze guard front, dual service, 2 pan	43.09"	35.50"	15"
DCFSRKD-3	Radial food shield, sneeze guard front, dual service, 3 pan	59.85"	35.50"	15"
DCFSRKD-4	Radial food shield, sneeze guard front, dual service, 4 pan	76.35"	35.50"	15"
DCFSRKD-5	Radial food shield, sneeze guard front, dual service 5 pan	92.53"	35.50"	15"

CONTACT FACTORY

CONTACT FACTORY

CONTACT FACTORY

FLEXISHIELD® POWDERCOAT

MODEL	DESCRIPTION	LIST PRICE
-------	-------------	------------

BLACK POWDERCOAT

DCFSBP-RIG-2	RIG-2 style radial food shield
DCFSBP-RIG-3	RIG-3 style radial food shield
DCFSBP-RIG-4	RIG-4 style radial food shield
DCFSBP-RIG-5	RIG-5 style radial food shield
DCFSBP-ROG-2	ROG-2 style radial food shield
DCFSBP-ROG-3	ROG-3 style radial food shield
DCFSBP-ROG-4	ROG-4 style radial food shield
DCFSBP-ROG-5	ROG-5 style radial food shield
DCFSBP-RIKS-2	RIKS-2 style radial food shield
DCFSBP-RIKS-3	RIKS-3 style radial food shield

CONTACT FACTORY

MODEL	DESCRIPTION	LIST PRICE
-------	-------------	------------

BLACK POWDERCOAT

DCFSBP-RIKS-4	RIKS-4 style radial food shield
DCFSBP-RIKS-5	RIKS-5 style radial food shield
DCFSBP-ROKS-2	ROKS-2 style radial food shield
DCFSBP-ROKS-3	ROKS-3 style radial food shield
DCFSBP-ROKS-4	ROKS-4 style radial food shield
DCFSBP-ROKS-5	ROKS-5 style radial food shield
DCFSBP-RKD-2	RKD-2 style radial food shield
DCFSBP-RKD-3	RKD-3 style radial food shield
DCFSBP-RKD-4	RKD-4 style radial food shield
DCFSBP-RKD-5	RKD-5 style radial food shield

CONTACT FACTORY

SH SERIES — MOBILE HEATED SERVING COUNTERS



SH-3-NU
SHOWN WITH THE
FOLLOWING OPTIONS:
G: Glass front counter protector
A: 12" stainless steel V
fold-down tray slide



SH-4-NU
SHOWN WITH THE
FOLLOWING OPTIONS:
KS: Glass front
counter protector
A: 12" stainless steel V
fold-down tray slide

- 14-gauge stainless steel top
- 18-gauge stainless steel exterior body
- 14-gauge galvanized bottom
- SH units have heated under storage compartment, provided with removable pan slides. SH-NU units have enclosed bases with no under storage
- A maximum 10' long cord and plug are supplied standard
- Electrical connections are 60 hertz, single phase. Three-phase design is available for an additional charge. Electrical accessories may change listed amperage and plug
- Top has two to six electrically heated, recessed die stamped stainless steel hot food warmers. Each warmer accommodates one 12" x 20" x 6" pan
- Hot well(s) with drain(s) manifolded standard to common gate valve
- All exterior panels reinforced with overlapping corners, welded in place
- Wet and dry operation
- All body cutouts reinforced with 14-gauge channel supports
- Choose from an almost unlimited selection of laminate colors and textures to add color to any room
- All units are standard on 5" polyurethane swivel locking casters for easy cleaning
- Easy to use stainless steel interlock system is standard on base and tray slides
- Easily modified with a complete array of standard accessories
- Counter heights available from 28" to 36" in 2" increments
- Add eye catching decal packages or bright canopies to create a distinctive look!
- Features new easy access panel for quick replacement of heating element.
- One year parts and labor standard warranty. Additional warranties available

MODEL	DESCRIPTION	L	D	H	AMP	VOLTS	WATTS	NEMA PLUG	SHIP WEIGHT	FREIGHT CLASS	LIST PRICE
SHELLEYSSTEEL HEATED SERVING COUNTERS WITH UNDERSTORAGE											
SH-2	2 food wells	36"	30"	36"	15	120/208-230	2900/3300	14-20P	380	100	\$16,646
SH-3	3 food wells	50"	30"	36"	20	120/208-230	3900/4500	14-30P	460	100	\$19,563
SH-4	4 food wells	60"	30"	36"	26	120/208-230	4900/5700	14-50P	550	100	\$21,261
SH-5	5 food wells	74"	30"	36"	31	120/208-230	5900/6900	14-50P	660	100	\$23,485
SH-6	6 food wells	96"	30"	36"	37	120/208-230	6900/7900	14-50P	720	100	\$26,373
SHELLEYSSTEEL HEATED SERVING COUNTERS WITHOUT UNDERSTORAGE											
SH-2-NU	2 food wells	36"	30"	36"	11	120/208-230	2000/2400	14-20P	225	100	\$12,731
SH-3-NU	3 food wells	50"	30"	36"	16	120/208-230	3000/3600	14-20P	275	100	\$14,540
SH-4-NU	4 food wells	60"	30"	36"	22	120/208-230	4000/4800	14-30P	330	100	\$15,780
SH-5-NU	5 food wells	74"	30"	36"	28	120/208-230	5000/6000	14-50P	420	100	\$17,920
SH-6-NU	6 food wells	96"	30"	36"	33	120/208-230	6000/7000	14-50P	510	100	\$20,706

SHELLEYSSTEEL INDUCTION

- Induction hot, control and generator provided
- One control per every (2) hots standard
- Up to (4) hobs connected to one generator

MODEL	# OF HOB(S)	ELECTRICAL	WATTS	AMPS	NEMA PLUG	LIST PRICE
SHELLEY INDUCTION						
SID1-30-NU	1	230V, 60Hz, 1Ph	450	2	14-20P	\$15,251
SID2-36-NU	2	230V, 60Hz, 1Ph	900	3.9	14-20P	\$20,278
SID3-60-NU	3	230V, 60Hz, 1Ph	1350	5.9	14-20P	\$25,306
SID4-74-NU	4	230V, 60Hz, 1Ph	1800	7.8	14-20P	\$30,331

SCSC-BP SERIES — MOBILE REFRIGERATED COLD PAN SERVING COUNTERS**SCSC-EFP SERIES — LIQUITEC REFRIGERATED COLD PAN**

SCSC-74-BP
Pans by others



SCSC-60-EFP
Shown with optional laminate, canopy, custom counter protector and extended base



Patented LiquiTec®
Technology brings food and pans completely flush!

- 14-gauge stainless steel top
- 18-gauge stainless steel exterior body
- 14-gauge galvanized bottom
- On/off switch mounted to exterior of unit
- A maximum 10' long cord and plug are supplied standard
- All exterior panels reinforced with overlapping corners, welded in place
- All body cutouts reinforced with 14-gauge channel supports
- Choose from an almost unlimited selection of laminate colors and textures to add color to any room
- Electrical connections are 60 hertz, single phase. Electrical accessories may change listed amperage and plug
- All units are standard on 5" polyurethane swivel locking casters for easy cleaning
- Easy to use stainless steel interlock system is standard on base and tray slides
- Easily modified with a complete array of standard accessories
- Add eye catching decal packages or bright canopies to create a distinctive look!
- Counter heights available from 28" to 36" in 2" increments
- Environmentally friendly R290 refrigerant
- One year parts and labor standard warranty. Additional warranties available

SCSC-BP

- SCSC-B Series counters are standard with 7" deep refrigerated cold pan. Cold pans are fully insulated with foamed in place polyurethane insulation
- Pans recessed 2" from top edge of counter
- SCSC-B models are standard with enclosed base
- Cold pans are standard with drain with valve
- Adapter bars will be furnished at no additional charge if requested on original order only. Pans are supplied by others
- Optional open shelf and dry door inserts can be added to all models and lengths. Refrigerated insert can be added to 60", 74", or 96" long units

SCSC-EFP

- The LiquiTec cold pan has two – six die stamped openings with depressed edges, each well, holding one 12" x 20" pan (pans supplied by others)
- Eutectic fluid completely surrounds each cold pan providing the maximum-- five sided cooling
- All SCSC-EF models meet NSF 7 with pans completely flush with counter
- Cold pan is fully insulated with foamed in place polyurethane insulation

MODEL	COLD PAN SIZE	L	D	H	AMP	H.P.	VOLTS	NEMA PLUG	SHIP WEIGHT	FREIGHT CLASS	LIST PRICE
SHELLESTEEL REFRIGERATED COLD PAN SERVING COUNTERS											
SCSC-36-BP	26" X 21.62"	36"	30"	36"	7	1/4	115	5-15P	350	100	\$12,449
SCSC-50-BP	39" X 21.62"	50"	30"	36"	7	1/4	115	5-15P	425	100	\$12,716
SCSC-60-BP	52" X 21.62"	60"	30"	36"	7	1/4	115	5-15P	500	100	\$13,240
SCSC-74-BP	65" X 21.62"	74"	30"	36"	7	1/4	115	5-15P	575	110	\$16,216
SCSC-96-BP	78" X 21.62"	96"	30"	36"	7	1/4	115	5-15P	650	110	\$17,952
SHELLESTEEL LIQUITEC COLD PAN SERVING COUNTER WITH PATENTED LIQUITEC® TECHNOLOGY											
SCSC-36-EFP	2 pan cap	36"	30"	36"	7	1/4	115	5-15P	380	100	\$17,654
SCSC-50-EFP	3 pan cap	50"	30"	36"	7	1/4	115	5-15P	455	100	\$18,932
SCSC-60-EFP	4 pan cap	60"	30"	36"	7	1/4	115	5-15P	530	100	\$19,539
SCSC-74-EFP	5 pan cap	74"	30"	36"	7	1/4	115	5-15P	615	100	\$21,367
SCSC-96-EFP	6 pan cap	96"	30"	36"	7	1/4	115	5-15P	680	100	\$23,760

Shelleyglas accessories and modifications can be found on pages 69-73.

SHCR-BP SERIES — HOT/COLD COMBINATION COUNTERS

SHC SERIES — ICE COOLED HOT/COLD COMBINATION COUNTERS



SH2CR-60-B
SHOWN WITH THE
FOLLOWING OPTIONS:
A: 12" Stainless steel
V-fold down
E: 10" Wide stainless steel
fold down work shelf
KS: Single service flip up
sneeze guard
U: End shelf

- Save space by having both hot and cold in one convenient location
- 14-gauge stainless steel top
- 18-gauge stainless steel exterior body
- 14-gauge galvanized bottom
- All SHCR-B models are standard with enclosed bases
- Top has one to four electrically heated, recessed die-stamped stainless steel hot food warmers. Each warmer accommodates a 12" x 20" x 6" pan (pans supplied by others)
- A maximum 10' long cord and plug are supplied standard
- Electrical connections are 60 hertz, single phase. Three-phase design is available for an additional charge. Electrical accessories may change listed amperage and plug
- All exterior panels reinforced with overlapping corners, welded in place
- All body cutouts reinforced with 14-gauge channel supports
- Choose from an almost unlimited selection of laminate colors and textures to add color to any room
- Wet and dry operation
- All units are standard on 5" polyurethane swivel locking casters for easy cleaning
- Easy to use stainless steel interlock system is standard on base and tray slides

- Easily modified with a complete array of standard accessories
- Counter heights available from 28" to 36" in 2" increments
- Add eye catching decal packages or bright canopies to create a distinctive look!
- One year parts and labor standard warranty. Additional warranties available

SHCR-BP ONLY

- The refrigerated cold pan is 7" deep constructed of stainless steel. Cold pan is equipped with a 1" drain with valve. Hot well(s) equipped with a drain with gate valve
- Meets NSF requirements with 3" recessed pans
- Environmentally friendly R290 refrigerant

SHC ONLY

- Insulated ice pan is 7" deep and constructed of 22-gauge stainless steel. Perforated false bottom, and drain with valve is standard. Hot well(s) with drain(s) manifolded standard to common gate valve

MODEL	HOT WELLS	COLD PAN SIZE	L	D	H	AMP	H.P.	VOLTS	WATTS	NEMA PLUG	SHIP WEIGHT	FREIGHT CLASS	LIST PRICE
SHELLEYSTEEL HEATED SERVING COUNTERS WITH UNDERSTORAGE													
SHCR-50-BP	1	26" X 21.62"	50"	30"	36"	16	1/4	120	1000	5-20P	475	100	\$14,528
SHCR-60-BP	1	39" X 21.62"	60"	30"	36"	16	1/4	120	1000	5-20P	575	100	\$15,478
SH2CR-62-BP	2	26" X 21.62"	62"	30"	36"	18	1/4	120/208-230	2000/2400	14-30P	575	100	\$17,065
SHCR-74-BP	1	52" X 21.62"	74"	30"	36"	16	1/4	120	1000	5-20P	688	100	\$18,302
SH2CR-74-BP	2	26" X 21.62"	74"	30"	36"	18	1/4	120/208-230	2000/2400	14-30P	690	100	\$19,409
SHCR-96-BP	1	65" X 21.62"	96"	30"	36"	16	1/4	120	1000	5-20P	730	100	\$21,852
SH2CR-96-BP	2	52" X 21.62"	96"	30"	36"	18	1/4	120/208-230	2000/2400	14-30P	740	100	\$24,434
SH3CR-96-BP	3	39" X 21.62"	96"	30"	36"	23	1/4	120/208-230	3000/3600	14-30P	750	100	\$26,152
SH4CR-96-BP	4	26" X 21.62"	96"	30"	36"	29	1/4	120/208-230	4000/4800	14-50P	760	100	\$28,395

Shelleyglas accessories and modifications can be found on pages 69-73. | For LiquiTec® option, see accessory pages.

MODEL	HOT WELLS	COLD PAN SIZE	L	D	H	AMP	VOLTS	WATTS	NEMA PLUG	SHIP WEIGHT	FREIGHT CLASS	LIST PRICE
SHELLEYSTEEL ICE-COOLED HOT AND COLD COMBINATION COUNTERS												
SHC-50-NU	1	26" X 21.62"	50"	30"	36"	9	120	1000	5-15P	300	100	\$8,272
SHC-60-NU	1	39" X 21.62"	60"	30"	36"	9	120	1000	5-15P	350	100	\$9,458
SH2C-62-NU	2	26" X 21.62"	62"	30"	36"	11	120/208-230	2000/2400	14-20P	350	100	\$9,514
SHC-74-NU	1	52" X 21.62"	74"	30"	36"	9	120	1000	5-15P	400	100	\$11,627
SH2C-74-NU	2	26" X 21.62"	74"	30"	36"	11	120/208-230	2000/2400	14-20P	410	100	\$13,508
SH3C-74-NU	3	26" X 21.62"	74"	30"	36"	16	120/208-230	3000/3600	14-20P	420	100	\$10,255
SHC-96-NU	1	65" X 21.62"	96"	30"	36"	9	120	1000	5-15P	425	100	\$15,791
SH2C-96-NU	2	52" X 21.62"	96"	30"	36"	11	120/208-230	2000/2400	14-20P	430	100	\$17,730
SH3C-96-NU	3	39" X 21.62"	96"	30"	36"	16	120/208-230	3000/3600	14-20P	450	100	\$19,615
SH4C-96-NU	4	26" X 21.62"	96"	30"	36"	22	120/208-230	4000/4800	14-30P	460	100	\$21,829

Shelleyglas accessories and modifications can be found on pages 69-73. | For LiquiTec® option, see accessory pages.

SHELLEYSSTEEL FLEXIWELLS

- NSF4 and NSF7 certified for hot and or cold operations - Wells operate independently for hot or cold operation and vice versa



SCFT-74-NUP



Add eye catching decal packages or bright canopies to create a distinctive look!

- 14-gauge stainless steel top
- 18-gauge stainless steel exterior body
- 14-gauge galvanized bottom
- Frost top is 18-gauge stainless steel, one piece construction; perimeter drain with valve located at bottom of unit standard
- 18" x 26" sheet pan can rest on frost top
- On/off switch located on exterior of unit
- SCFT units are standard with enclosed base
- Meets NSF requirements
- Environmentally friendly R290 refrigerant
- A maximum 10' long cord and plug are supplied standard
- Electrical connections are 60 hertz, single phase. Electrical accessories may change listed amperage and plug
- All exterior panels reinforced with overlapping corners, welded in place
- All body cutouts reinforced with 14-gauge channel supports

- All units are standard on 5" polyurethane swivel locking casters for easy cleaning
- Easy to use stainless steel interlock system is standard on base and tray slides
- Easily modified with a complete array of standard accessories
- Counter heights available from 28" to 36" in 2" increments
- Choose from an almost unlimited selection of laminate colors and textures to add color to any room
- Add eye catching decal packages or bright canopies to create a distinctive look!
- One year parts and labor standard warranty. Additional warranties available

MODEL	12" X 20" PAN CAPACITY	HOT ELECTRICAL	COLD ELECTRICAL	NEMA PLUG	BTU LOAD	SYSTEM CAPACITY	SHIP WEIGHT	LIST PRICE
SHELLEYSSTEEL FLEXIWELLS								
SFW-1-NU	1	1500W - 208-240V-6.3A	120V - 2.9A - 1/5 H.P	14-20P	310	625	300	\$25,489
SFW-2-NU	2	(2) 1500W - 208-240V-12.5A	120V - 2.9A - 1/5 H.P	14-20P	620	906	380	\$27,380
SFW-3-NU	3	(3) 1500W - 208-240V-18.8A	120V - 2.9A - 1/5 H.P	14-30P	929	1066	460	\$32,920
SFW-4-NU	4	(4) 1500W - 208-240V-25A	120V - 5.7A - (2) 1/5HP	14-50P	1239	1812	550	\$38,517
SFW-5-NU	5	(5) 1500W - 208-240V-31.3A	120V - 5.7A - (2) 1/5HP	14-50P	1549	1972	660	\$42,786
SFW-6-NU	6	(6) 1500W - 208-240V-37.5A	120V - 5.7A - (2) 1/5HP	14-50P	1859	2132	720	\$48,170

SHELLEYSSTEEL FLEXITOP SERVING COUNTERS

- Hot & Frost Top operated independently hot or cold and vice versa

- Designed to run hot or cold
- Hot - 100°F - 180°F
- Cold - 0° - 20°F
- Aluminum surface top
- Sized to hold 18" x 26" sheet pans

- ½" Drain
- Stainless steel top and exterior body
- Cord and plug supplied standard
- Environmentally friendly R290 GreenGenius refrigerant
- 2 year parts and labor warranty standard

MODEL	18" X 26" PAN CAPACITY	V/HZ/PH	AMPS	H.P	NEMA PLUG	BTU LOAD	SYSTEM CAPACITY	LIST PRICE
SHELLEYSSTEEL FLEXITOP								
SFTS-36-NUP	1	115/60/1	2.4	1/5	5-15P	440	616	\$14,083
SFTS-50-NUP	2	115/60/1	4	1/5	5-15P	644	735	\$15,540
SFTS-60-NUP	2	115/60/1	4	1/5	5-15P	802	790	\$16,663
SFTS-64-NUP	3	115/60/1	6	1/5	5-15P	836	790	\$17,024
SFTS2-36-NUP	2	115/60/1	4	1/5	5-15P	594	773	\$20,875
SFTS2-50-NUP	4	115/60/1	8	1/4	5-15P	882	887	\$22,942
SFTS2-60-NUP	4	115/60/1	8	1/4	5-15P	1412	1311	\$24,676
SFTS2-64-NUP	6	115/60/1	12	1/4	5-15P	1471	1324	\$23,970

SCFT-NUP SERIES — FROST TOP SERVING COUNTERS

MODEL	DESCRIPTION	L	D	H	AMP	H.P.	VOLTS	NEMA PLUG	SHIP WEIGHT	FREIGHT CLASS	LIST PRICE
SHELLEYSSTEEL FROST TOP SERVING COUNTERS WITHOUT UNDERSTORAGE											
SCFT-36-NUP	frost top	36"	30"	36"	2.4	1/5	115	5-15P	380	100	\$9,408
SCFT-50-NUP	frost top	50"	30"	36"	2.4	1/5	115	5-15P	455	100	\$11,219
SCFT-60-NUP	frost top	60"	30"	36"	3.7	1/4	115	5-15P	540	100	\$13,177
SCFT-74-NUP	frost top	74"	30"	36"	3.7	1/4	115	5-15P	610	110	\$14,092
SCFT-96-NUP	frost top	96"	30"	36"	4.8	1/3	115	5-15P	680	110	\$17,397

Shelleyglas accessories and modifications can be found on pages 69-73.

SCI SERIES — ICE PAN SERVING COUNTERS



SCI-60-NU
SHOWN WITH THE
FOLLOWING OPTIONS:
C: 10" wide three-bar fold
down tray slide
H: Two tier display with glass
shelves and sneeze guards

- 14-gauge stainless steel top
- 18-gauge stainless steel exterior body
- 14-gauge galvanized bottom
- Best for use where electricity is not available
- Insulated ice pan is 7" deep and is standard with the following: perforated false bottom, drain with valve
- SCI units are standard with dry hinged door storage compartment, while SCI-NU units have enclosed bases with no under storage
- Meets NSF requirements
- All exterior panels reinforced with overlapping corners, welded in place
- All body cutouts reinforced with 14-gauge channel supports

- All units are standard on 5" polyurethane swivel locking casters for easy cleaning
- Easy to use stainless steel interlock system is standard on base and tray slides
- Easily modified with a complete array of standard accessories
- Choose from an almost unlimited selection of laminate colors and textures to add color to any room
- Add eye catching decal packages or bright canopies to create a distinctive look!
- One year parts and labor standard warranty. Additional warranties available

MODEL	ICE PAN SIZE	L	D	H	SHIP WEIGHT	FREIGHT CLASS	LIST PRICE
-------	--------------	---	---	---	-------------	---------------	------------

SHELLESTEEL ICE PAN SERVING COUNTERS WITH DRY STORAGE

SCI-36	26" x 21.62"	36"	30"	36"	240	110	\$8,800
SCI-50	39" x 21.62"	50"	30"	36"	285	110	\$9,535
SCI-60	52" x 21.62"	60"	30"	36"	320	110	\$11,307
SCI-74	65" x 21.62"	74"	30"	36"	360	110	\$12,398
SCI-96	78" x 21.62"	96"	30"	36"	400	110	\$14,877

SHELLESTEEL ICE PAN SERVING COUNTERS WITHOUT DRY STORAGE

SCI-36-NU	26" x 21.62"	36"	30"	36"	200	110	\$6,063
SCI-50-NU	39" x 21.62"	50"	30"	36"	245	110	\$7,119
SCI-60-NU	52" x 21.62"	60"	30"	36"	280	110	\$8,353
SCI-74-NU	65" x 21.62"	74"	30"	36"	330	110	\$9,782
SCI-96-NU	78" x 21.62"	96"	30"	36"	380	110	\$12,175

Shelleyglas accessories and modifications can be found on pages 69-73.

SCU SERIES - BEVERAGE COUNTERS



SCU-50-NU
SHOWN WITH THE
Shown with optional legs

- 14-gauge stainless steel top
- 18-gauge stainless steel exterior body
- 14-gauge galvanized bottom
- Reinforced top includes a stainless steel drain trough with removable stainless steel anti-splash drip gate. (Trough is standard on customer side, available on operator side if specified.)
- Drain trough has a 1" drain plumbed to a drain valve located at the bottom of the unit
- SCU models are standard with dry hinged door storage compartment
- Meets NSF requirements
- All exterior panels reinforced with overlapping corners, welded in place
- All body cutouts reinforced with 14-gauge channel supports
- All units are standard on 5" polyurethane swivel locking casters for easy cleaning
- Easy to use stainless steel interlock system is standard on base and tray slides
- Easily modified with a complete array of standard accessories
- Choose from an almost unlimited selection of laminate colors and textures to add color to any room
- Add eye catching decal packages or bright canopies to create a distinctive look!
- One year parts and labor standard warranty. Additional warranties available

MODEL	DESCRIPTION	L	D	H	AMP	VOLTS	NEMA PLUG	SHIP WEIGHT	FREIGHT CLASS	LIST PRICE
SHELLEYSTEEL BEVERAGE COUNTERS WITH DRY UNDERSTORAGE										
SCU-36	24" urn trough	36"	30"	36"	200	125	4,665	180	100	\$7,112
SCU-50	36" urn trough	50"	30"	36"	230	125	5,344	210	100	\$8,146
SCU-60	48" urn trough	60"	30"	36"	270	125	6,423	270	100	\$9,792
SCU-74	60" urn trough	74"	30"	36"	300	125	7,298	210	100	\$11,125
SCU-96	82" urn trough	96"	30"	36"	340	125	8,838	270	100	\$13,473
SHELLEYSTEEL BEVERAGE COUNTERS WITHOUT DRY UNDERSTORAGE										
SCU-36-NU	24" urn trough	36"	30"	36"	170	125	2,922	180	100	\$3,501
SCU-50-NU	36" urn trough	50"	30"	36"	190	125	3,691	210	100	\$5,626
SCU-60-NU	48" urn trough	60"	30"	36"	230	125	4,567	270	100	\$6,962
SCU-74-NU	60" urn trough	74"	30"	36"	260	125	5,437	210	100	\$8,288
SCU-96-NU	82" urn trough	96"	30"	36"	300	125	6,921	270	100	\$10,550

Shelleyglas accessories and modifications can be found on pages 69-73.

SC SERIES — ALL PURPOSE COUNTERS



SC-50-NU
SHOWN WITH THE
FOLLOWING OPTIONS:
A: 12" stainless steel
V-fold down tray slide
G: Glass front
counter protector
P: Open understorage
with shelf



SC-60-NU



- 14-gauge stainless steel top
- 18-gauge stainless steel exterior body
- 14-gauge galvanized bottom
- Flat 14-gauge stainless steel top
- SC models are standard with dry hinged door storage compartment
- Meets NSF requirements
- All exterior panels reinforced with overlapping corners, welded in place
- All body cutouts reinforced with 14-gauge channel supports
- All units are standard on 5" polyurethane swivel locking casters for easy cleaning
- Easy to use stainless steel interlock system is standard on base and tray slides

- Easily modified with a complete array of standard accessories
- Choose from an almost unlimited selection of laminate colors and textures to add color to any room
- Add eye catching decal packages or bright canopies to create a distinctive look!
- One year parts and labor standard warranty. Additional warranties available

MODEL	DESCRIPTION	L	D	H	SHIP WEIGHT	FREIGHT CLASS	LIST PRICE
-------	-------------	---	---	---	-------------	---------------	------------

SHELLEYSTEEL ALL PURPOSE COUNTERS WITH DRY UNDERSTORAGE

SC-28	dry storage	28"	30"	36"	165	125	\$5,251
SC-36	dry storage	36"	30"	36"	185	125	\$6,458
SC-50	dry storage	50"	30"	36"	205	125	\$7,447
SC-60	dry storage	60"	30"	36"	240	125	\$8,709
SC-74	dry storage	74"	30"	36"	270	125	\$9,777
SC-96	dry storage	96"	30"	36"	310	125	\$11,904

SHELLEYSTEEL ALL PURPOSE COUNTERS WITHOUT DRY UNDERSTORAGE

SC-28-NU	enclosed base	28"	30"	36"	120	125	\$2,997
SC-36-NU	enclosed base	36"	30"	36"	160	125	\$3,316
SC-50-NU	enclosed base	50"	30"	36"	180	125	\$4,545
SC-60-NU	enclosed base	60"	30"	36"	210	125	\$5,412
SC-74-NU	enclosed base	74"	30"	36"	240	125	\$6,277
SC-96-NU	enclosed base	96"	30"	36"	280	125	\$8,257

Shelleyglas accessories and modifications can be found on pages 69-73.

SCS SERIES — CASHIER'S COUNTER | SCTRI SERIES — TRIANGLE CORNER COUNTER | SCTS SERIES — TRAY STANDS



SCS-30
SHOWN WITH THE
FOLLOWING OPTIONS:
A: 12" stainless steel
V-fold down tray slide
Q: Outlet with breaker



SCTS-28
SHOWN WITH THE
FOLLOWING OPTIONS:
SW: silverware cutouts with
stainless steel silverware holder

- 18-gauge stainless steel exterior body
- 14-gauge galvanized bottom
- 14-gauge stainless steel top
- Meets NSF requirements
- All exterior panels reinforced with overlapping corners, welded in place
- All body cutouts reinforced with 14-gauge channel supports
- All units are standard on 5" polyurethane swivel locking casters for easy cleaning
- Easy to use stainless steel interlock system is standard on base and tray slides
- Easily modified with a complete array of standard accessories
- Choose from an almost unlimited selection of laminate colors and textures to add color to any room
- One year parts and labor standard warranty. Additional warranties available

SCS SERIES ONLY

- A 3" grommet hole is located at the rear of the top to allow cord access for cash registers
- Stainless steel locking cash drawer standard
- Stainless steel under shelf can serve as foot rest or storage

SCTS SERIES ONLY

- Silverware cutouts and cylinders are optional

MODEL	DESCRIPTION	L	D	H	AMP	VOLTS	NEMA PLUG	SHIP WEIGHT	FREIGHT CLASS	LIST PRICE
SHELLEYSTEEL CASHIER'S COUNTERS										
SCS-30	Cashier's Counter	30"	30"	36"	N/A	N/A	N/A	180	100	\$6,888
SCS-36	Cashier's Counter	30"	36"	36"	N/A	N/A	N/A	210	100	\$7,562
SCS-50	Cashier's Counter	30"	50"	36"	N/A	N/A	N/A	270	100	\$8,075
SHELLEYSTEEL TRIANGLE CORNER UNIT										
SC-TRI	Corner Unit, Enclosed Base	40"	30"	36"	N/A	N/A	N/A	160	100	\$6,784
SC-TRIOS	Corner Unit, Open Shelf	40"	30"	36"	N/A	N/A	N/A	160	100	\$7,205
SHELLEYSTEEL TRAY STANDS										
SCTS-28	Tray Stand	30"	28"	36"	N/A	N/A	N/A	150	125	\$5,361
SCTS-36	Tray Stand	30"	36"	36"	N/A	N/A	N/A	192	125	\$5,424

Shelleyglas accessories and modifications can be found on pages 69-73.

KH SERIES — MOBILE HEATED SERVING COUNTERS



KH-4-NU
SHOWN WITH THE FOLLOWING OPTIONS:
G: Glass front counter protector
P: Open shelf understorage



KH-5-NU
SHOWN WITH THE FOLLOWING OPTIONS:
A: 12" stainless steel V-fold down tray slide
KS: Single service sneeze guard
V: 6" Adjustable bullet feet



Add eye catching decal packages or bright canopies to create a distinctive look!

- One piece, molded fiberglass pylon (base), fully rounded corners, permanent color
- All corners and center sides reinforced with galvanized bracing, laminated into the fiberglass
- Full NSF and UL Certification
- Fire Code rating on fiberglass, laminate, canopy materials
- 14-gauge tops
- All units are standard on 5" polyurethane swivel locking casters for easy cleaning
- Wet and dry operation
- Caster mounting plates laminated into base
- Easy to use stainless steel interlock system is standard on base and tray slides
- Enclosed bases for vermin control
- A maximum 10' long cord and plug are supplied standard
- KH units have heated under storage compartment, provided with removable pan slides. KH-NU units have enclosed bases with no under storage
- Electrical connections are 60 hertz, single phase. Three-phase design is available for an additional charge. Electrical accessories may change listed amperage and plug
- Top has two to six electrically heated, recessed die stamped stainless steel hot food warmers.
- Each warmer accommodates one 12" x 20" x 6" pan
- Hot well(s) with drain(s) manifolded standard to common gate valve
- All body cutouts reinforced with 14-gauge channel supports
- Easily modified with a complete array of standard accessories
- Counter heights available from 28" to 36" in 2" increments
- Choose from 25 standard fiberglass colors
- Add eye catching decal packages or bright canopies to create a distinctive look!
- Features new easy access panel for quick replacement of heating element.
- Contact Delfield for a Shelleyglas color chart or visit www.delfield.com
- One year parts and labor standard warranty. Additional warranties available

MODEL	DESCRIPTION	L	D	H	AMP	VOLTS	MAX VOLTS	NEMA PLUG	SHIP WEIGHT	FREIGHT CLASS	LIST PRICE
SHELLEYGLAS HEATED SERVING COUNTERS WITH HEATED UNDERSTORAGE											
KH-2	2 food wells	36"	30"	36"	15	120/208-230	2900/3300	14-20P	380	100	\$18,142
KH-3	3 food wells	50"	30"	36"	20	120/208-230	3900/4500	14-30P	460	100	\$20,747
KH-4	4 food wells	60"	30"	36"	26	120/208-230	4900/5700	14-50P	550	100	\$22,557
KH-5	5 food wells	74"	30"	36"	31	120/208-230	5900/6900	14-50P	660	100	\$24,922
KH-6	6 food wells	96"	30"	36"	37	120/208-230	6900/7900	14-50P	720	100	\$28,009

SHELLEYGLAS HEATED SERVING COUNTERS WITHOUT HEATED UNDERSTORAGE											
KH-2-NU	2 food wells	36"	30"	36"	11	120/208-230	2000/2400	14-20P	225	100	\$13,502
KH-3-NU	3 food wells	50"	30"	36"	16	120/208-230	3000/3600	14-20P	275	100	\$15,846
KH-4-NU	4 food wells	60"	30"	36"	22	120/208-230	4000/4800	14-30P	330	100	\$17,193
KH-5-NU	5 food wells	74"	30"	36"	28	120/208-230	5000/6000	14-50P	420	100	\$19,525
KH-6-NU	6 food wells	96"	30"	36"	33	120/208-230	6000/7000	14-50P	510	100	\$22,561

SHELLEYGLAS INDUCTION

- Induction hot, control and generator provided
- One control per every (2) hots standard
- Up to (4) hobs connected to one generator

MODEL	# OF HOB(S)	ELECTRICAL	WATTS	AMPS	NEMA PLUG	LIST PRICE
KID1-30-NU	1	230V, 60Hz, 1Ph	450	2	14-20P	\$15,540
KID2-36-NU	2	230V, 60Hz, 1Ph	900	3.9	14-20P	\$19,422
KID3-60-NU	3	230V, 60Hz, 1Ph	1350	5.9	14-20P	\$24,235
KID4-74-NU	4	230V, 60Hz, 1Ph	1800	7.8	14-20P	\$30,903

KCSC-BP SERIES — MOBILE REFRIGERATED COLD PAN SERVING COUNTERS**KCSC-EFP SERIES — LIQUITEC REFRIGERATED COLD PAN**

KH-4-NU
SHOWN WITH THE
FOLLOWING OPTIONS:
HD: Double-service
two-tier display
A: 12" stainless steel
V-fold down tray slide
V: 6" adjustable bullet feet



Add eye catching decal
packages or bright canopies
to create a distinctive look!



Patented LiquiTec®
Technology brings food and
pans completely flush!



- One piece, molded fiberglass pylon (base), fully rounded corners, permanent color
- All corners and center sides reinforced with galvanized bracing, laminated into the fiberglass
- Full NSF and UL Certification
- Fire Code rating on fiberglass, laminate, canopy materials
- 14-gauge tops
- All units are standard on 5" polyurethane swivel locking casters for easy cleaning
- Caster mounting plates laminated into base
- Easy to use stainless steel interlock system is standard on base and tray slides
- Enclosed bases for vermin control
- A maximum 10' long cord and plug are supplied standard
- Uses environmentally friendly R290 refrigerant
- Easy to use stainless steel interlock system is standard on base and tray slides
- Easily modified with a complete array of standard accessories
- Electrical connections are 60 hertz, single phase. Electrical accessories may change listed amperage and plug
- Counter heights available from 28" to 36" in 2" increments
- Unit has on/off switch mounted on the exterior
- Add eye catching decal packages or bright canopies to create a distinctive look!
- Contact Delfield for a Shelleyglas color chart or visit www.delfield.com

- One year parts and labor standard warranty. Additional warranties available
- All body cutouts reinforced with 14-gauge channel supports

KCSC-BP SERIES ONLY

- KCSC-B Series counters are standard with 7" deep refrigerated cold pan. Cold pans are fully insulated with foamed in place polyurethane insulation
- Pans recessed 2" from top edge of counter
- Cold pans are standard with drain with valve
- Adapter bars will be furnished at no additional charge if requested on original order only.
- Pans are supplied by others
- Optional open shelf and dry door inserts can be added to all models and lengths. Refrigerated insert can be added to 60", 74", or 96" long units

KCSC-EFP SERIES ONLY

- The LiquiTec cold pan has two – six die stamped openings with depressed edges in each well, holding one 12" x 20" pan (pans supplied by others)
- Eutectic fluid completely surrounds each cold pan providing the maximum-- five sided cooling
- All KCSC-EF models meet NSF 7 with pans completely flush with counter
- Cold pan is fully insulated with foamed in place polyurethane insulation

MODEL	COLD PAN SIZE	L	D	H	AMP	H.P	VOLTS	NEMA PLUG	SHIP WEIGHT	FREIGHT CLASS	LIST PRICE
SHELLEYGLAS REFRIGERATED COLD PAN SERVING COUNTERS											
KCSC-36-BP	26" x 21.62"	36"	30"	36"	2.4	1/5	115	5-15P	350	100	\$13,165
KCSC-50-BP	39" x 21.62"	50"	30"	36"	2.4	1/5	115	5-15P	425	100	\$14,270
KCSC-60-BP	52" x 21.62"	60"	30"	36"	3.7	1/4	115	5-15P	500	100	\$14,861
KCSC-74-BP	65" x 21.62"	74"	30"	36"	3.7	1/4	115	5-15P	575	110	\$18,201
KCSC-96-BP	78" x 21.62"	96"	30"	36"	4.8	1/3	115	5-15P	650	110	\$19,564

SHELLEYGLAS WITH PATENTED LIQUITEC® TECHNOLOGY

KCSC-36-EFP	2 pan cap	36"	30"	36"	2.4	1/5	115	5-15P	380	100	\$19,235
KCSC-50-EFP	3 pan cap	50"	30"	36"	2.4	1/5	115	5-15P	455	100	\$20,025
KCSC-60-EFP	4 pan cap	60"	30"	36"	3.7	1/4	115	5-15P	530	100	\$20,672
KCSC-74-EFP	5 pan cap	74"	30"	36"	3.7	1/4	115	5-15P	615	100	\$22,607
KCSC-96-EFP	6 pan cap	96"	30"	36"	4.8	1/3	115	5-15P	680	100	\$25,890

Shelleyglas accessories and modifications can be found on pages 69-73.

KHCR-BP SERIES — HOT/COLD COMBINATION COUNTERS**KHC-NU SERIES — ICE COOLED HOT/COLD COMBINATION COUNTERS**

KHCR-50BP
SHOWN WITH THE
FOLLOWING OPTIONS:
A: 12" stainless steel V
fold down tray slide
V: 6" Adjustable bullet feet



KHCR2-96-BP
SHOWN WITH THE
FOLLOWING OPTIONS:
KD: Double service
flip up sneeze guard



KHC-60-NU
SHOWN WITH THE
FOLLOWING OPTIONS:
A: 12" stainless steel
V-fold down tray slide
HD: Double service two tier display
V: 6" Adjustable bullet feet

- Save space by having both hot and cold in one convenient location
- One piece, molded fiberglass pylon (base), fully rounded corners, permanent color
- All corners and center sides reinforced with galvanized bracing, laminated into the fiberglass
- Full NSF and UL Certification
- Fire Code rating on fiberglass, laminate, canopy materials
- 14-gauge tops
- All units are standard on 5" polyurethane swivel locking casters for easy cleaning
- Caster mounting plates laminated into base
- Easy to use stainless steel interlock system is standard on base and tray slides
- A maximum 10' long cord and plug are supplied standard
- All KHCR-B and KHC models are standard with enclosed bases
- Top has one to four electrically heated, recessed die-stamped stainless steel hot food warmers. Each warmer accommodates a 12" x 20" x 6" pan (pans supplied by others)
- Wet and dry operation
- Electrical connections are 60 hertz, single phase. Three-phase design is available for an additional charge. Electrical accessories may change listed amperage and plug

- All body cutouts reinforced with 14-gauge channel supports
- Easily modified with a complete array of standard accessories
- Counter heights available from 28" to 36" in 2" increments
- Add eye catching decal packages or bright canopies to create a distinctive look!
- Contact Delfield for a Shelleyglas color chart or visit www.delfield.com
- One year parts and labor standard warranty. Additional warranties available

KHCR-BP ONLY

- The refrigerated cold pan is 7" deep constructed of stainless steel. Cold pan is equipped with a 1" drain with valve. Hot well(s) equipped with a drain with gate valve
- Meets NSF requirements with pans recessed 3"
- Environmentally friendly R290 refrigerant

KHC-NU ONLY

- Insulated ice pan is 7" deep and constructed of 22-gauge stainless steel. Perforated false bottom, and drain with valve is standard
- Hot well(s) with drain(s) manifolded standard to common gate valve

MODEL	HOT WELLS	COLD PAN SIZE	L	D	H	AMP	H.P.	VOLTS	NEMA PLUG	SHIP WEIGHT	FREIGHT CLASS	LIST PRICE
-------	-----------	---------------	---	---	---	-----	------	-------	-----------	-------------	---------------	------------

SHELLEYGLAS SELF-CONTAINED HOT AND COLD COMBINATION COUNTERS

KHCR-50-BP	1	26" X 21.62"	50"	30"	36"	11.4	1/5	120	5-20P	475	100	\$15,832
KHCR-60-BP	1	26" X 21.62"	60"	30"	36"	11.4	1/5	120	5-20P	575	100	\$16,865
KHCR-74-BP	1	39" X 21.62"	74"	30"	36"	11.4	1/5	120	5-20P	688	100	\$19,386
KH2CR-74-BP	2	26" X 21.62"	74"	30"	36"	13.4	1/5	120/208-230	14-30P	690	100	\$21,151
KHCR-96-BP	1	65" X 21.62"	96"	30"	36"	12.7	1/4	120	5-20P	730	100	\$23,810
KH2CR-96-BP	2	52" X 21.62"	96"	30"	36"	14.7	1/4	120/208-230	14-30P	740	100	\$25,887
KH3CR-96-BP	3	39" X 21.62"	96"	30"	36"	18.4	1/5	120/208-230	14-30P	750	100	\$28,498
KH4CR-96-BP	4	26" X 21.62"	96"	30"	36"	24.4	1/5	120/208-230	14-50P	760	100	\$30,039

SHELLEYGLAS ICE-COOLED HOT AND COLD COMBINATION COUNTERS

KHC-50-NU	1	26" X 21.62"	50"	30"	36"	—	9	120	5-15P	300	100	\$9,013
KHC-60-NU	1	26" X 21.62"	60"	30"	36"	—	9	120	5-15P	350	100	\$10,309
KHC-74-NU	1	39" X 21.62"	74"	30"	36"	—	9	120	5-15P	400	100	\$12,669
KHC-96-NU	1	65" X 21.62"	96"	30"	36"	—	9	120	5-15P	425	100	\$17,210
KH2C-96-NU	2	52" X 21.62"	96"	30"	36"	—	11	120/208-230	14-20P	430	100	\$19,319
KH3C-96-NU	3	39" X 21.62"	96"	30"	36"	—	16	120/208-230	14-20P	450	100	\$21,373
KH4C-96-NU	4	26" X 21.62"	96"	30"	36"	—	22	120/208-230	14-30P	460	100	\$23,786

Shelleyglas accessories and modifications can be found on pages 69-73.

SHELLEYGLAS FLEXIWELLS

- NSF4 and NSF7 certified for hot and or cold operations

- Wells operate independently for hot or cold operation and vice versa

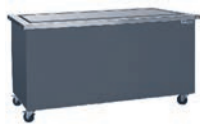

KCFT-60-NUP

- One piece, molded fiberglass pylon (base), fully rounded corners, permanent color
- All corners and center sides reinforced with galvanized bracing, laminated into the fiberglass
- Full NSF and UL Certification
- Fire Code rating on fiberglass, laminate, canopy materials
- 14-gauge tops
- All units are standard on 5" polyurethane swivel locking casters for easy cleaning
- Caster mounting plates laminated into base
- Easy to use stainless steel interlock system is standard on base and tray slides
- Enclosed bases for vermin control
- A maximum 10' long cord and plug are supplied standard
- Frost top is 18-gauge stainless steel, one piece construction; perimeter drain with valve located at bottom of unit standard

- 18"x 26" sheet pan can rest on frost top
- On/off switch located on exterior of unit
- Electrical connections are 60 hertz, single phase.
- Electrical accessories may change listed amperage and plug
- All body cutouts reinforced with 14-gauge channel supports
- Easily modified with a complete array of standard accessories
- Counter heights available from 28" to 36"
- Add eye catching decal packages or bright canopies to create a distinctive look!
- Environmentally friendly R290 refrigerant
- Contact Delfield for a Shelleyglas color chart or visit www.delfield.com
- One year parts and labor standard warranty. Additional warranties available

MODEL	12" X 20" PAN CAPACITY	HOT ELECTRICAL	COLD ELECTRICAL	NEMA PLUG	BTU LOAD	SYSTEM CAPACITY	SHIP WEIGHT	LIST PRICE
SHELLEYGLAS FLEXIWELLS								
KFW-1-NU	1	1500W - 208-240V-6.3A	120V - 2.9A - 1/5 H.P	14-20P	310	625	300	\$27,528
KFW-2-NU	2	(2) 1500W - 208-240V-12.5A	120V - 2.9A - 1/5 H.P	14-20P	620	906	380	\$29,570
KFW-3-NU	3	(3) 1500W - 208-240V-18.8A	120V - 2.9A - 1/5 H.P	14-30P	929	1066	460	\$35,551
KFW-4-NU	4	(4) 1500W - 208-240V-25A	120V - 5.7A - (2) 1/5HP	14-50P	1239	1812	550	\$41,599
KFW-5-NU	5	(5) 1500W - 208-240V-31.3A	120V - 5.7A - (2) 1/5HP	14-50P	1549	1972	660	\$46,208
KFW-6-NU	6	(6) 1500W - 208-240V-37.5A	120V - 5.7A - (2) 1/5HP	14-50P	1859	2132	720	\$52,023

SHELLEYGLAS FLEXITOP SERVING COUNTERS

- Hot & Frost Top operated independently hot or cold and vice versa

- Designed to run hot or cold
- Hot - 100°F - 180°F
- Cold - 0° - 20°F
- Aluminum surface top
- Sized to hold 18" x 26" sheet pans

- ½" Drain
- Stainless steel top and exterior body
- Cord and plug supplied standard
- Environmentally friendly R290 GreenGenius refrigerant
- 2 year parts and labor warranty standard

MODEL	18" X 26" PAN CAPACITY	V/HZ/PH	AMPS	H.P	NEMA PLUG	BTU LOAD	SYSTEM CAPACITY	LIST PRICE
SHELLEYGLAS FLEXITOP								
KFTS-36-NUP	1	115/60/1	2.4	1/5	5-15P	440	616	\$14,469
KFTS-50-NUP	2	115/60/1	4	1/5	5-15P	644	735	\$16,121
KFTS-60-NUP	2	115/60/1	4	1/5	5-15P	802	790	\$17,177
KFTS-64-NUP	3	115/60/1	6	1/5	5-15P	836	790	\$17,544
KFTS2-36-NUP	2	115/60/1	4	1/5	5-15P	594	773	\$21,388
KFTS2-50-NUP	4	115/60/1	8	1/4	5-15P	882	887	\$23,663
KFTS2-60-NUP	4	115/60/1	8	1/4	5-15P	1412	1311	\$25,341
KFTS2-64-NUP	6	115/60/1	12	1/4	5-15P	1471	1324	\$26,329

KCFT-NUP SERIES — FROST TOP SERVING COUNTERS

MODEL	DESCRIPTION	L	D	H	AMP	H.P.	VOLTS	NEMA PLUG	SHIP WEIGHT	FREIGHT CLASS	LIST PRICE
SHELLEYGLAS FROST TOP SERVING COUNTERS WITHOUT UNDERSTORAGE											
KCFT-36-NUP	Frost Top	36"	30"	36"	2.4	1/5	115	5-15P	380	100	\$9,954
KCFT-50-NUP	Frost Top	50"	30"	36"	2.4	1/5	115	5-15P	455	100	\$12,227
KCFT-60-NUP	Frost Top	60"	30"	36"	3.7	1/4	115	5-15P	540	100	\$14,359
KCFT-74-NUP	Frost Top	74"	30"	36"	3.7	1/4	115	5-15P	610	110	\$15,353
KCFT-96-NUP	Frost Top	96"	30"	36"	4.8	1/3	115	5-15P	680	110	\$18,405

Shelleyglas accessories and modifications can be found on pages 69-73.

KCI SERIES — ICE PAN SERVING COUNTERS



KCI-50-NU
SHOWN WITH THE
FOLLOWING OPTIONS:
E: Fold down workshelf
H: Two tier display
P: Open understorage
with shelf

- Best for use where electricity is not available
- One piece, molded fiberglass pylon (base), fully rounded corners, permanent color
- All corners and center sides reinforced with galvanized bracing, laminated into the fiberglass
- Full NSF and UL Certification
- Fire Code rating on fiberglass, laminate, canopy materials
- 14-gauge tops
- All units are standard on 5" polyurethane swivel locking casters for easy cleaning
- Caster mounting plates laminated into base
- Easy to use stainless steel interlock system is standard on base and tray slides
- Insulated ice pan is 7" deep and is standard with the following: perforated false bottom, drain with valve and casters

- KCI units are standard with dry hinged door storage compartment, while KCI-NU units have enclosed bases with no understorage
- All body cutouts reinforced with 14-gauge channel supports
- Easily modified with a complete array of standard accessories
- Add eye catching decal packages or bright canopies to create a distinctive look!
- Contact Delfield for a Shelleyglas color chart or visit www.delfield.com
- One year parts and labor standard warranty. Additional warranties available

MODEL	ICE PAN SIZE	L	D	H	SHIP WEIGHT	FREIGHT CLASS	LIST PRICE
-------	--------------	---	---	---	-------------	---------------	------------

SHELLEYGLAS ICE PAN SERVING COUNTERS WITH DRY UNDERSTORAGE

KCI-36	26" x 21.62"	36"	30"	36"	240	110	\$9,590
KCI-50	39" x 21.62"	50"	30"	36"	285	110	\$10,700
KCI-60	52" x 21.62"	60"	30"	36"	320	110	\$11,962
KCI-74	65" x 21.62"	74"	30"	36"	360	110	\$13,511
KCI-96	78" x 21.62"	96"	30"	36"	400	110	\$16,212

SHELLEYGLAS ICE PAN SERVING COUNTERS WITHOUT DRY UNDERSTORAGE

KCI-36-NU	26" x 21.62"	36"	30"	36"	200	110	\$6,609
KCI-50-NU	39" x 21.62"	50"	30"	36"	245	110	\$7,529
KCI-60-NU	52" x 21.62"	60"	30"	36"	280	110	\$9,100
KCI-74-NU	65" x 21.62"	74"	30"	36"	330	110	\$10,655
KCI-96-NU	78" x 21.62"	96"	30"	36"	380	110	\$12,878

Shelleyglas accessories and modifications can be found on pages 69-73.

KCU SERIES — BEVERAGE COUNTERS



KCU-36-NU
SHOWN WITH THE
FOLLOWING OPTIONS:
A: 12" stainless steel V
fold down tray slide

- One piece, molded fiberglass pylon (base), fully rounded corners, permanent color
- All corners and center sides reinforced with galvanized bracing, laminated into the fiberglass
- Full NSF and UL Certification
- Fire Code rating on fiberglass, laminate, canopy materials
- 14-gauge tops
- All units are standard on 5" polyurethane swivel locking casters for easy cleaning
- Caster mounting plates laminated into base
- A maximum 10' long cord and plug are supplied standard
- Reinforced top includes a stainless steel drain trough with removable stainless steel anti-splash drip gate. (Trough is standard on customer side, available on operator side if specified.)

- KCU models are standard with dry hinged door storage compartment
- All body cutouts reinforced with 14-gauge channel supports
- Easy to use stainless steel interlock system is standard on base and tray slides
- Easily modified with a complete array of standard accessories
- Add eye catching decal packages or bright canopies to create a distinctive look!
- Contact Delfield for a Shelleyglas color chart or visit www.delfield.com
- One year parts and labor standard warranty. Additional warranties available

MODEL	DESCRIPTION	L	D	H	SHIP WEIGHT	FREIGHT CLASS	LIST PRICE
SHELLEYGLAS BEVERAGE COUNTERS WITH DRY UNDERSTORAGE							
KCU-36	24" Urn Trough	36"	30"	36"	200	125	\$7,749
KCU-50	36" Urn Trough	50"	30"	36"	230	125	\$9,141
KCU-60	48" Urn Trough	60"	30"	36"	270	125	\$10,668
KCU-74	60" Urn Trough	74"	30"	36"	300	125	\$12,124
KCU-96	82" Urn Trough	96"	30"	36"	340	125	\$14,682
SHELLEYGLAS BEVERAGE COUNTERS WITHOUT DRY UNDERSTORAGE							
KCU-36-NU	24" Urn Trough	36"	30"	36"	170	125	\$5,237
KCU-50-NU	36" Urn Trough	50"	30"	36"	190	125	\$5,950
KCU-60-NU	48" Urn Trough	60"	30"	36"	230	125	\$7,367
KCU-74-NU	60" Urn Trough	74"	30"	36"	260	125	\$8,772
KCU-96-NU	82" Urn Trough	96"	30"	36"	300	125	\$11,164

Shelleyglas accessories and modifications can be found on pages 69-73.

KC SERIES — ALL PURPOSE COUNTERS



KC-28-NU
SHOWN WITH THE
FOLLOWING OPTIONS:
C: Tubular fold down tray slide
P: Open shelf understorage



KC-50-NU
SHOWN WITH THE
FOLLOWING OPTIONS:
A: 12" stainless steel
V-fold down tray slide
G: Glass front counter protector



KC-74-NU
SHOWN WITH OPTIONAL
CANOPY, SANDWICH
SLIDE AND TRAYSLIDE

- One piece, molded fiberglass pylon (base), fully rounded corners, permanent color
- All corners and center sides reinforced with galvanized bracing, laminated into the fiberglass
- Full NSF and UL Certification
- Fire Code rating on fiberglass, laminate, canopy materials
- All units are standard on 5" polyurethane swivel locking casters for easy cleaning
- Caster mounting plates laminated into base
- Enclosed bases for vermin control
- Flat 14-gauge stainless steel top
- KC models are standard with dry hinged door storage compartment
- Easy to use stainless steel interlock system is standard on base and tray slides
- Easily modified with a complete array of standard accessories
- Add eye catching decal packages or bright canopies to create a distinctive look!
- Contact Delfield for a Shelleyglas color chart or visit www.delfield.com
- One year parts and labor standard warranty. Additional warranties available

MODEL	DESCRIPTION	L	D	H	SHIP WEIGHT	FREIGHT CLASS	LIST PRICE
SHELLEYGLAS ALL PURPOSE COUNTERS WITH DRY UNDERSTORAGE							
KC-28	Dry Storage	28"	30"	36"	165	125	\$5,561
KC-36	Dry Storage	36"	30"	36"	185	125	\$7,037
KC-50	Dry Storage	50"	30"	36"	205	125	\$7,878
KC-60	Dry Storage	60"	30"	36"	240	125	\$9,215
KC-74	Dry Storage	74"	30"	36"	270	125	\$10,652
KC-96	Dry Storage	96"	30"	36"	310	125	\$12,595
SHELLEYGLAS ALL PURPOSE COUNTERS WITHOUT DRY UNDERSTORAGE							
KC-28-NU	Enclosed Base	28"	30"	36"	120	125	\$3,267
KC-36-NU	Enclosed Base	36"	30"	36"	160	125	\$3,512
KC-50-NU	Enclosed Base	50"	30"	36"	180	125	\$4,952
KC-60-NU	Enclosed Base	60"	30"	36"	210	125	\$5,724
KC-74-NU	Enclosed Base	74"	30"	36"	240	125	\$7,045
KC-96-NU	Enclosed Base	96"	30"	36"	280	125	\$8,735

Shelleyglas accessories and modifications can be found on pages 69-73.

KCS SERIES - CASHIER'S COUNTERS | KCTS SERIES - TRAY STANDS



KCS-36
SHOWN WITH THE
FOLLOWING OPTION:
(2) E. 10" stainless steel
fold-down work shelves
(being used as tray slides)

- One piece, molded fiberglass pylon (base), fully rounded corners, permanent color
- All corners and center sides reinforced with galvanized bracing, laminated into the fiberglass
- 14-gauge tops
- Full NSF and UL Certification
- Fire Code rating on fiberglass, laminate, canopy materials
- All units are standard on 5" polyurethane swivel locking casters for easy cleaning
- Caster mounting plates laminated into base
- Easy to use stainless steel interlock system is standard on base and tray slides
- Easily modified with a complete array of standard accessories
- All body cutouts reinforced with 14-gauge channel supports
- Contact Delfield for a Shelleyglas color chart or visit www.delfield.com
- One year parts and labor standard warranty. Additional warranties available

KCS SERIES ONLY

- A 3" grommet hole is located at the rear of the top to allow cord access for cash registers
- Stainless steel locking cash drawer standard
- Stainless steel under shelf can serve as foot rest or storage
- All body cutouts reinforced with 14-gauge channel supports
- Add eye catching decal packages or bright canopies to create a distinctive look!

KCTS SERIES ONLY

- All units are standard on 5" diameter swivel casters for easy cleaning and mobility
- Caster mounting plates laminated into base
- Easy to use interlock system is standard on base and tray slides
- 14-gauge stainless steel top and tray step down
- Silverware cutouts and cylinders are optional

MODEL	DESCRIPTION	L	D	H	AMP	H.P.	VOLTS	NEMA PLUG	SHIP WEIGHT	FREIGHT CLASS	LIST PRICE
SHELLEYGLAS CASHIER'S COUNTERS											
KCS-30	cashier's counter	30"	30"	36"	N/A	N/A	N/A	180	100	\$4,980	\$7,735
KCS-36	cashier's counter	30"	36"	36"	N/A	N/A	N/A	210	100	\$5,306	\$8,240
KCS-50	cashier's counter	30"	50"	36"	N/A	N/A	N/A	270	100	\$5,665	\$8,799
SHELLEYGLAS TRAY STANDS											
KCTS-28	tray stand	30"	28"	36"	N/A	N/A	N/A	150	125	\$3,762	\$5,843
KCTS-36	tray stand	30"	36"	36"	N/A	N/A	N/A	192	125	\$3,805	\$5,910

Shelleyglas accessories and modifications can be found on pages <?>-<?>.

CONTACT FACTORY FOR PRICING

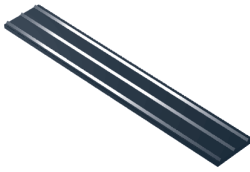

B: 12" stainless steel V fold-down tray slide



C: 10" three-bar tubular fold-down tray slide



D: 10" composite fold-down cutting board



E: 10" stainless steel fold-down work shelf

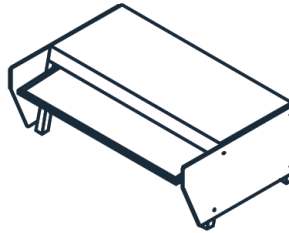

G: Glass front counter protector

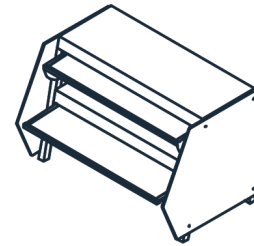

H: Two-tier display w/glass shelves and sneeze guards

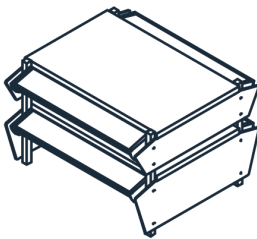

HD: Double service two-tier display with glass shelves and sneeze guards



I: Three-tier display w/glass shelves and sneeze guards

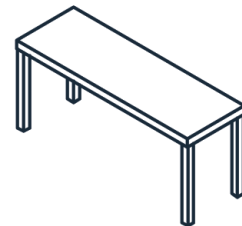

J: 12" stainless steel overshef, 18-gauge

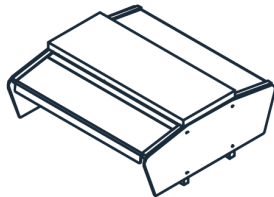

KD: Double service flip-up sneeze guard shown with optional powder coating

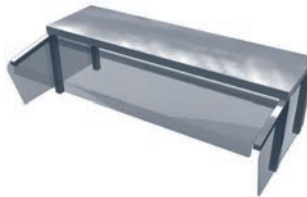

KS: Single service flip-up sneeze guard shown with optional powder coating

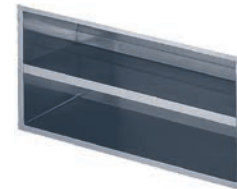

P: Open shelf understorage

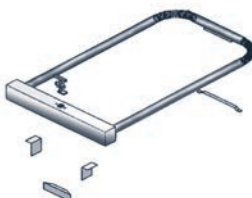

S: Lid locking device

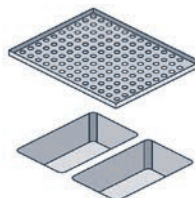

SG16: Pizza pan insert

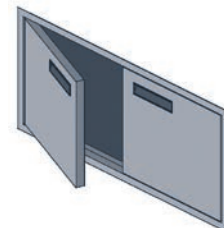

SG9A: Single mechanical access door to interior
SG9B: Double mechanical access doors to interior — shown

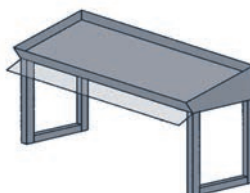

SG22A: Slanted overshef

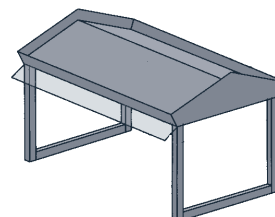

SG22B: Double slanted overshef

Accessory and modifications on pages 70-73.

SHELLEYSTEEL/SHELLEYGLAS EQUIPMENT ACCESSORIES

	DESCRIPTION	LIST PRICE -28	LIST PRICE -30	LIST PRICE -36	LIST PRICE -50	LIST PRICE -60	LIST PRICE -62	LIST PRICE -74	LIST PRICE -96
SHELLEYSTEEL/SHELLEYGLAS BASE ACCESSORIES — ADD LENGTH OF BASE MODEL TO END OF LETTER FOR ACCESSORY									
B	12" stainless steel V style, fold-down tray slide	\$1,392	\$1,337	\$1,471	\$1,767	\$2,124	\$2,189	\$2,616	\$2,996
C	10" three-bar tubular fold-down tray slide	\$915	\$973	\$973	\$1,400	\$1,658	\$1,706	\$1,995	\$2,663
D	10" composite fold-down cutting board	\$1,392	\$1,429	\$1,477	\$1,642	\$2,068	\$2,130	\$2,391	\$3,236
E	10" stainless steel fold-down work shelf	\$1,240	\$1,240	\$1,306	\$1,663	\$1,995	\$2,057	\$2,476	\$3,164
LD	Laminated door	\$542	\$542	\$542	\$542	\$542	\$542	\$542	\$542
P	Open understorage with shelf (KH-NU/SH-NU, KCI/SCI-NU, KCU/SCU-NU & KC/SC only) **Must specify center shelf if required	\$2,073	—	\$2,195	\$2,621	\$3,296	—	\$3,296	\$3,968
PR	Open understorage with shelf (KCSC/SCSC, KHC/SHC & KHC/SHCR only) **Specify center shelf if required	—	—	\$1,868	\$2,049	\$2,377	—	\$2,695	\$2,976
FF	Extra drain trough for dual service (beverage counters only)	—	—	\$1,346	\$1,592	\$1,789	—	\$2,099	\$2,312
X	Decrease depth of cold pan 1.38" - 5"	—	—	N/C	N/C	N/C	—	N/C	N/C
Y	Increase depth of cold pan 7" - 12"	—	—	\$1,411	\$1,411	\$1,411	—	\$1,411	\$1,411
F	Line-up interlock device (supplied for base)	—	—	—	—	—	—	—	N/C
FD	Fiberglass door panel insert each (KCSC only)	—	—	—	—	—	—	—	\$641
PS	Pan slides (in refrigerated understorage only)	—	—	—	—	—	—	—	\$870
Q	115/15A outlet with 10A breaker* each	—	—	—	—	—	—	—	\$1,251
Q2	Piggyback electrical per unit	—	—	—	—	—	—	—	\$2,400
QQ-2	2 Drains from food wells, plumbed to common valve (ESP 12x20 wells)	—	—	—	—	—	\$1,251	—	—
QQ-3	3 Drains from food wells, plumbed to common valve (ESP 12x20 wells)	—	—	—	—	—	\$1,725	—	—
QQ-4	4 Drains from food wells, plumbed to common valve (ESP 12x20 wells)	—	—	—	—	—	\$2,136	—	—
QQ-5	5 Drains from food wells, plumbed to common valve (ESP 12x20 wells)	—	—	—	—	—	\$2,638	—	—
QQ-6	6 Drains from food wells, plumbed to common valve (ESP 12x20 wells)	—	—	—	—	—	\$3,623	—	—
ST	Stainless steel trim strip each (Shelleysteel only)	—	—	—	—	—	—	—	\$364
SW-6	(6) Silverware cutouts w/plastic bins (KCS/SCS & KCTS/SCTS only)	—	—	—	—	—	\$1,219	—	—
SW-8	(8) Silverware cutouts w/plastic bins (KCS/SCS & KCTS/SCTS only)	—	—	—	—	—	\$1,455	—	—
SW8-P1	(8) Silverware cutouts w/ plastic bins and (1) 1/3 x 6" deep pan (KCS/SCS & KCTS/SCTS only)	—	—	—	\$1,991	—	—	—	—
SW-10	(10) Silverware cutouts w/plastic bins (KCS/SCS & KCTS/SCTS only)	—	—	—	\$1,662	—	—	—	—
U	14" x 30" stainless steel end drop shelf each	—	—	—	—	—	—	—	\$1,094
UU	Molded fiberglass trim strip each (Shelleyglas only)	—	—	—	—	—	—	—	\$682
V	Adjustable stainless steel bullet feet (supplied for base)	—	—	—	—	—	—	—	\$0
W	Three phase electrical system (heated counters only)	—	—	—	—	—	—	—	\$1,408
	Laminate exterior base finish for standard Laminate choices. High end laminates special rates apply. For questions on what choices qualify as a standard consult with factory (Shelleysteel only)	—	—	N/C	—	—	—	—	—
SHELLEYSTEEL/SHELLEYGLAS OVERSTRUCTURE ACCESSORIES — ADD LENGTH OF BASE MODEL TO END OF LETTER FOR ACCESSORY									
G	Single service glass front counter protector	\$2,240	—	\$2,400	\$2,759	\$3,293	—	\$3,966	\$4,545
H	Two-tier single service display w/glass shelves & sneeze guard	\$3,134	—	\$3,535	\$4,756	\$5,663	—	\$6,920	\$7,728
HD	Double service two-tier display with sneeze guard	\$4,914	—	\$4,450	\$5,590	\$6,960	—	\$8,300	\$9,975
I	Three-tier single service display w/glass shelves & sneeze guard	\$5,951	—	\$6,561	\$7,917	\$8,421	—	\$9,987	\$12,383
J	12" wide stainless steel overshef, single tier	\$807	—	\$890	\$1,291	\$1,417	—	\$1,961	\$2,544
J2	12" wide stainless steel overshef, two tier	\$1,554	—	\$1,785	\$2,670	\$2,813	—	\$3,925	\$4,943
KD	Double service flip-up sneeze guard	\$1,909	—	\$2,526	\$2,882	\$3,468	—	\$4,294	\$4,807
KS	Single service flip-up sneeze guard	\$1,380	—	\$1,764	\$2,152	\$2,521	—	\$3,133	\$3,335
L	Fluorescent light fixture*	\$940	—	\$1,000	\$1,141	\$1,432	—	\$1,724	\$2,004
LED	LED light fixture*	\$1,028	—	\$1,330	\$1,855	\$1,855	—	\$2,745	\$3,563
LI	Incandescent light fixture*	\$869	—	\$869	\$994	\$1,248	—	\$1,503	\$1,744
M	Radiant heat lamp w/on-off switch (fits G, J, KS, KD)*	\$1,827	—	\$1,938	\$2,157	\$2,409	—	\$2,881	\$3,906

* Inclusion of these options will alter the electrical specifications of unit. | **For Flexishield Food Shield options see page 64

SHELLEYSTEEL/SHELLEYGLAS EQUIPMENT ACCESSORIES

SPECIAL MODIFICATIONS (AVAILABLE ON ALL EQUIPMENT EXCEPT WHERE NOTED)

ACCESSORY	DESCRIPTION	LIST PRICE
SG1	BACKSPLASH	
	A. 2" x 4" backsplash return on end	\$731
	B. 2" x 4" high backsplash (per foot; 3' minimum)	\$781
SG3	DECK MOUNTED OUTLETS	\$1,565
SG5	DRY STORAGE COMPARTMENTS	
	A. Single door	\$3,133
	B. Double door	\$4,262
	C. Sliding door on base (36" & 50")	\$2,181
	D. Sliding door on base (74" & 96")	\$3,949
	E. Intermediate Shelf, Adjustable (60" max shelf length)	\$1,567
SG6	FAN ASSIST PACKAGE (REFRIGERATED COLD PANS)	\$1,449
SG7	FERRULED HOLES	
	B. 1" diameter (each)	\$116
	C. 2" diameter (each)	\$117
	D. 3" diameter (each)	\$116
SG8	HEATED INTERIOR SECTIONS	
	A. Single door with pan slides 15.62" long	\$3,676
	B. Single door with pan slides 28.62" long	\$6,956
SG9	MECHANICAL ACCESS DOORS TO INTERIOR	
	A. Single door	\$1,857
	B. Double door	\$2,504
	C. Single louver door	\$2,200
	D. Louvered panel	\$699
SG10	HIGHLIGHT FINISH TOP EDGE OF UNIT EACH UNIT	\$1,302
SG11	MODIFY STANDARD HEIGHT MODIFY HEIGHT OF UNIT TO HEIGHT 28", 30", 32", 34" & 36" (ONLY)	\$0
SG12	SHELLEYGLAS CUSTOM LENGTHS	
	36. (28" - 36" base length)	\$3,049
	50. (37" - 50" base length)	\$3,266
	60. (51" - 60" base length)	\$3,352
	74. (61" - 74" base length)	\$3,528
	96. (75" - 96" base length)	\$4,313
	138. (97" - 138" base length)	\$5,053
SG13	TURN DOWN WITH INTERLOCK	\$647
SG14	MODIFY STANDARD TOP DEPTH	
	A-28. 1" to 6"	\$653
	A-36. 1" to 6"	\$653
	A-50. 1" to 6"	\$653
	A-60. 1" to 6"	\$1,080
	A-74. 1" to 6"	\$1,302
	A-96. 1" to 6"	\$1,644
	B-28. 7" to 12"	\$1,088
	B-36. 7" to 12"	\$1,088
	B-50. 7" to 12"	\$1,473
	B-60. 7" to 12"	\$1,839
	B-74. 7" to 12"	\$2,207
	B-96. 7" to 12"	\$2,939
SG15	PAPER CUP DISPENSER SPECIFY CUP MANUFACTURER AND RIM DIAMETER	\$973
SG16	PIZZA PAN INSERT	\$809
SG17	POWDER COATING (PRICE PER LINEAR INCH)	
	A. G Style counter protector	\$17
	B. H Style counter protector	\$34
	C. HD Style counter protector	\$47
	D. I Style counter protector	\$66
	E. KD Style sneeze guard	\$23
	F. KS Style sneeze guard	\$14
	G. Shelley canopy	\$32

SHELLEYSTEEL/SHELLEYGLAS EQUIPMENT ACCESSORIES

SPECIAL MODIFICATIONS (AVAILABLE ON ALL EQUIPMENT EXCEPT WHERE NOTED)

ACCESSORY	DESCRIPTION	LIST PRICE
SG17H	POWDER COAT LOUVER EACH	\$707
SG18	PUSH/PULL HANDLES STAINLESS STEEL	\$699
SG19	HEATED TOPS	
	A. 17.12" x 25.12" recessed 1"	\$3,417
	B. 20.12" x 26.26" recessed 1"	\$3,788
	C. 25.12" x 35.25" recessed 1"	\$6,839
	D. 17.12" x 25.12" flat heated	\$3,417
	E. 20.12" x 26.26" flat heated	\$3,788
	F. 25.12" x 35.25" flat heated	\$6,839
SG20	REFRIGERATED UNDERSTORAGE ONLY FITS IN 60" OR LONGER UNITS, SINGLE DOOR	
	AP. With 1/4 h.p. condensing unit	\$10,789
	BP. Without condensing unit when added to self-contained KCSC or SCSC models	\$7,587
SG21	SOUP WELLS	
	A. Soup Wells 10.5" diameter, with control panel	\$2,290
	B. Soup Wells 8.5" diameter, with control panel	\$2,074
SG22	SLANTED OVERSHELVES	
	A. Single (per foot; 3' minimum)	\$1,610
	B. Double (per foot; 3' minimum)	\$3,993
SG23	TOE PLATES STAINLESS STEEL (3' MINIMUM)	\$457
SG23B	EXTENDED SIDES (3' MINIMUM)	\$475
SG24	TRAY SLIDES 12" WIDE LAMINATED FOLD-DOWN STYLE (PER FOOT; ADD TO TRAY SLIDE PRICE)	\$559
SG24B	TRAY SLIDES EXTEND 12" STAINLESS STEEL V FOLD DOWN TRAY SLIDE (PER INCH, ADD TO TRAY SLIDE PRICE)	\$26
SG24C	TRAY SLIDES EXTEND 10" THREE BAR TUBULAR FOLD DOWN TRAY SLIDE (PER INCH, ADD TO TRAY SLIDE PRICE)	\$22
SG25	CANOPY AND ACCESSORIES	
	A. Dome style	\$82/INCH
	B. Peak style	\$116/INCH
	C. Bus style	\$57/INCH
	D. Stationary frame	\$2,099
	E. Adjustable (tube in tube) frame	\$3,943
	F. 3" letters	\$46/INCH
	G. 2" or 3" stripe on canopy	\$46/INCH
SG26	BUS THEME, INCLUDES, WHEELS, LIGHTS, WINDSHIELD WIPERS, STRIPING, LICENSE PLATE, FENDERS AND DOORS ONLY (DOES NOT INCLUDE CANOPY, TRIM STRIPS, LETTERING OR OVER STRUCTURE).	
	A. Single side only	\$8,382
	B. Dual sided bus	\$10,925
SG27	BOAT THEME, INCLUDES SMOKE STACK WITH SMOKE, BOW PIECE, FLAG, ANCHOR, BELL, AND NAME PLATE (DOES NOT INCLUDE WAVES, TRIM STRIPES OR PORTHOLES).	
	A. Basic package single/dual	\$11,110
	B. Portholes	\$273
	C. Wave kick plates (per linear inch)	\$40
	D. Stationary frame	\$1,377
	E. Adjustable (tube in tube) frame	\$2,587
SG28	TRAIN/CIRCUS TRAIN THEME, INCLUDES SMOKE STACK, ENGINE WHEELS WITH PISTON, COW CATCHER, CAB OVER SHELF, BELL, AND HEADLIGHT (DOES NOT INCLUDE WHEELS FOR FOLLOWING CARS, CIRCUS ANIMALS, CANOPY, LETTERING).	
	A. Single side only	\$15,122
	B. Dual side train engine	\$17,726
	C. Circus animals	\$869
	D. Balloons, set of three in cluster	\$297
	E. Set of two wheels per side for following cars	\$406
SG29	ROCKET THEME, INCLUDES NOSE CONE, GRAPHICS, AND TAIL WING (DOES NOT INCLUDE TRIM STRIPS).	
	A. Single side only	\$11,307
	B. Dual sided rocket	\$13,724
SG30	STANDOFF DECOR PANEL, 18"X18" SHELLEYGLAS/SHELLEYSTEEL	\$1,319
SG31	STANDOFF DECOR PANEL, FLEXIBLE SIZE SHELLEYGLAS/SHELLEYSTEEL/CONCEPTS	\$1,579

SHELLEYSTEEL/SHELLEYGLAS EQUIPMENT ACCESSORIES

ACCESSORY	DESCRIPTION	LIST PRICE
SG32	SHELLEY WING WALL (PER LINEAR FOOT)	\$460
SG32A	TEMPERED GLASS IN LIEU OF STANDARD, SINGLE TIER	\$1,058
SG32B	TEMPERED GLASS IN LIEU OF STANDARD, DOUBLE TIER	\$1,222
SG32C	3" ADJUSTABLE HEIGHT CASTER, 3" ADJUSTABLE (SET OF 4)	\$1,058
SG33	RECESSED WELLS FOR 18" X 26" SHEET PAN	
	A. Shelleyglass 36"	\$1,329
	B. Shelleyglass 50"	\$1,745
	C. Shelleyglass 64"	\$5,152
	D. Shelleyglass 78"	\$5,783
	E. Shelleyglass 96"	\$3,000
	F. Shelleysteel 36"	\$1,329
	G. Shelleysteel 50"	\$1,745
	H. Shelleysteel 62"	\$2,169
	I. Shelleysteel 76"	\$2,583
	J. Shelleysteel 96"	\$3,000
SG34A	CASH DRAWER INSERT	\$509
SG34B	CASH COUNTER TUBULAR FOOT REST	\$214
SG35	FROST TOP GRATE (PER FOOT WITH 1 FT MINIMUM)	\$233
SG36	SHELLEY CORRECTIONAL PACKAGE	\$2,828
SG37	GARDEN HOSE PROVIDED	\$449
SG37C	PULL OUT SHELF FOR CASHIER COUNTER	\$1,054
SG38	DOUBLE CORD HOOKS - BOTTOM OF UNIT	\$268
SG39	CASHIER INSERT MODIFICATION FOR UTILITY, LINED INSERT, SHELF, DRAWER AND GROMMET	\$4,566
SG43	PROVIDE/INSTALL (2) 120/208 HEATED SELF-LEVELING DISPENSERS FOR 13.38"X25.87"X2.62" RACKS WITH MECHANICAL ACCESS DOORS TO EACH DISPENSER (WITH LOCKS). PROVIDE WITH LIFT OFF LID WITH LOCK FOR EACH OPENING	\$13,444
SG44	RECESSED CONTROL(S) WITH COVER	\$905
TE	TOP EXTENSIONS (ADDED TO BASE AS FLAT TOP AREA) TE OPTION SHOULD ONLY BE USED FOR STANDARD LENGTH UNITS. PLEASE CONTACT THE FACTORY FOR CUSTOM LENGTH PRICING.	
	TE8. 8" extension	CONTACT FACTORY
	TE10. 10" extension	CONTACT FACTORY
	TE14. 14" extension	CONTACT FACTORY
	TE22. 22" extension	CONTACT FACTORY
	TE24. 24" extension	CONTACT FACTORY
	TE32. 32" extension	CONTACT FACTORY
	TE36. 36" extension	CONTACT FACTORY
	TE38. 38" extension	CONTACT FACTORY
ESP	ENERGY SAVINGS POWER HOT FOOD WELL - PER WELL (STANDARD WITHOUT DRAINS)	\$488
LH	NARROW HALOGEN HEATLAMP, 18" MINIMUM LENGTH	\$57/INCH
LHX	NARROW HALOGEN HEATLAMP WITH XENON LIGHTS, 18" MINIMUM LENGTH	\$39/INCH
LX	NARROW XENON DISPLAY LIGHTS, 18" MINIMUM LENGTH	\$26/INCH
	SPACER OPTIONS THE SPACER OPTION (WAINSCOT) INCLUDES TOP, INTERLOCKS AND LEGS. PLEASE SPECIFY FIBERGLASS, STAINLESS STEEL OR LAMINATE WHEN ORDERING.	
	KSPC. Fiberglass spacer	\$51/INCH
	SSPC. Stainless steel spacer	\$40/INCH
	LSPC. Laminate spacer	\$43/INCH
	POWER POLE OPTIONS	
	PP21-30. 120/208 volt, 3-phase, 30 amp pole	\$738
	PP14-50. Locking 120/208 volt, single-phase, 50 amp pole	\$1,460
503		
	P. Plexiglas shield - with or without a pass window (no leg hardware)	\$11/INCH
	Q. Plexiglas shield - with or without a pass window (with leg hardware)	\$15/INCH
	R. Mobile Plexiglas shield to roll under units	\$978
	S. Freestanding sneeze shield	\$3,273
	U. Tempered glass sneeze front for FlexiTop	\$26/INCH
509		
	A. Countertop stand for sanitizer pump (pump by others) - fixed	\$113
	B. Countertop stand for sanitizer pumps (pumps by others) - rotating	\$217
	C. Countertop sanitization items storage	\$1,815
	D. Open face boxes for glove/mask storage w/ nesting brackets	\$132

NLFACP

Milk or Beverage Dispensers



MILK COOLERS

NLFACP — MILK OR BEVERAGE DISPENSERS



NLFACP-12

- Cabinet to be 18-gauge stainless steel
- Cabinet bottom to be 14-gauge stainless steel
- 20-gauge stainless steel floor liner
- 5/8" diameter drain
- Units insulated with foamed in place environmentally friendly, Kyoto Protocol Compliant, Non ODP (Ozone Depletion Potential), Non GWP (Global Warming Potential) polyurethane
- (2) Hinged lids with locks, molded of black ABS plastic
- 18-gauge dividers self locate milk crates
- Patented "Air Curtain" design
- Refrigeration system to be GreenGenius R290
- Expansion valve, thermostat and defrost timer standard
- Refrigerated temperatures maintain 36°F to 40°F (2°C to 4°C)
- Product will maintain 40°F (4°C) for 2 hours with lids open
- (4) 5.00" diameter polyolefin swivel casters (all locking)
- 8' cord and plug supplied
- Two year parts and labor warranty, 7 year compressor (parts only) warranty

MODEL	CRATE CAPACITY	STORAGE CAPACITY	H.P	V/Hz/Ph	AMPS	NEMA PLUG	SHIP WEIGHT	LIST PRICE
NLFACP-8	8	12.6ft ³ (0.36m ³)	.35	115/60/1	5.0	5-15P	401lbs (182kg)	\$18,963
NLFACP-12	12	18.5ft ³ (0.52m ³)	.35	115/60/1	5.0	5-15P	491lbs (223kg)	\$21,199
NLFACP-16	16	24.3ft ³ (0.69m ³)	.35	115/60/1	5.0	5-15P	583lbs (264kg)	\$21,682

ACCESSORIES

MODEL	DESCRIPTION	LIST PRICE
AS000-BMU-003I	6" legs (shipped loose)	\$180
B-40	Trayslide	\$1,376
B-54	Trayslide	\$1,721
B-68	Trayslide	\$2,168
NLFACP-WRPBUMP	Wrap around bumpers	\$1,519
NLFAC-ONOFF	Remote on/off switch	\$623
206D	Optional ball valve	\$189
NLFACP-FRTBUMP	Stainless steel front bumper	\$750
NLFACP-LAM	Laminate	\$20/INCH
NLFACP-FG	Fiberglass (includes front and both ends)	\$1,170
SG17H	Powdercoat louver	\$707

200P/300P

Drop-In Freezers,
Water Stations,
and Ice Chests

N8000

Ice Cooled
Cold Pans

N8100P

Drop-In Cold Pans

N8200P

Frost Tops

8100EFP

LiquiTec®
Refrigerated
Cold Pans

N8600P

Combination
Hot/Cold Wells

N8700

Heated Food Wells

N8800

Single Tank
Hot Food Wells

N8000N

Narrow Line
Drop-Ins

DIS

Drop-In Dish
Dispensers

CD AND ND

Drop-In Cup, Napkin
and Tray Dispensers

LT

Drop-In Tray and
Rack Dispensers

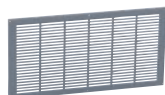

DROP-INS/BUILT-INS

200 SERIES — FREEZERS, WATER STATIONS, UNDERCOUNTER SINK AND FAUCETS 300 SERIES — ICE CHEST AND GLASS FILLER

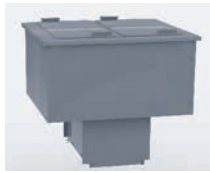

N227P



204



240

N225P — N227P SERIES ONLY

- 18-gauge stainless steel top construction
- 26.81" overall height
- Die stamped top opening with raised edge
- High-density polyurethane foam throughout unit
- Freezer tank is constructed of 2BF with large cleanout radii
- Mechanically cooled 0° to 5° tank storage temperatures meeting NSF and UL requirements
- Folding removable cover with black rubber external handle for easy grip
- 9' cord and plug
- Durable 16-gauge compressor cage
- Environmentally friendly R290 refrigerant
- Electronic temperature controls
- Non-marring press fit gasket
- Stainless steel louver sent loose for field installation
- Suitable for ice cream storage.

240 SERIES ONLY

- 20-gauge stainless steel top and body
- One piece stainless lift off cover with handle
- Stainless steel interior liner with coved corners
- 1" diameter drain plumbed out the bottom
- High-density polyurethane foam throughout unit

203/305 SERIES ONLY

- 20-gauge stainless steel top with raised die stamped opening
- Galvanized exterior body
- One piece stainless lift off cover with handle
- 1" diameter drain plumbed out the bottom
- High-density polyurethane foam throughout unit
- 305: ABS plastic interior liner with coved corners
- 203: stainless steel interior liner with coved corners

204 SERIES ONLY

- 18-gauge stainless steel top with raised die stamped opening
- One piece stainless lift off cover with handle
- ABS plastic interior liner with coved corners
- 1" diameter drain plumbed out the bottom
- High-density polyurethane foam throughout unit
- Exterior tank is made of galvanized steel
- Glass filler is 9.5" high, over a die stamped drain opening fitted with chrome plated wire strainer

307 SERIES ONLY

- Glass filler is 9.5" high, over a die stamped drain opening fitted with chrome plated wire strainer

ALL UNITS:

- One year parts and labor standard warranty.
- Additional warranties available

MODEL	L	D	H	CUTOUT SIZE	CABINET CAPACITY	H.P.	AMP	VOLTS	NEMA PLUG	SHIP WEIGHT	FREIGHT CLASS	LIST PRICE
DROP-IN FREEZERS												
N225P	17.06"	27.41"	26.75"	26.62" x 16.12"	6 gal.	0.2	1.8	115	5-15P	115	92.5	\$9,241
N227P	30.58"	27.41"	26.75"	26.62" x 29.62"	12 gal.	0.25	2.9	115	5-15P	191	92.5	\$11,981

MODEL	DESCRIPTION	L	D	H	CUTOUT SIZE	ICE CAPACITY	SHIP WEIGHT	FREIGHT CLASS	LIST PRICE
WATER STATIONS AND ICE STORAGE									
203	Ice Chest	20.50"	20.50"	23.25"	19.25" x 19.25"	90 lbs.	52	85	\$3,360
204	Water & Ice Station	24"	21"	22.6"	21" x 17.75"	45 lbs.	47.5	85	\$3,428
204-P	Water & Ice Station	24"	21"	26.35"	21" x 17.75"	45 lbs.	47.5	85	\$4,043
240	Ice Chest with Cover	21"	17.5"	17"	—	75 lbs.	36	85	\$4,094
305	Ice Chest with Cover	21.25"	15.25"	13"	17.75" x 12.5"	45 lbs.	18	85	\$2,015
307	Glass Filler	12"	12"	9.5"	—	—	7	85	\$1,194
307-P	Pitcher Filler	12"	12"	13.25"	—	—	7	85	\$1,817

Drop-in accessories and modifications can be found on page 86.

DROP-INS/BUILT-INS

N8000 SERIES — ICE COOLED COLD PANS

N8100BP SERIES — MECHANICALLY COOLED COLD PANS

N8000N SERIES — NARROW ICE COOLED COLD PANS

N8100NP SERIES — NARROW MECHANICALLY COOLED COLD PANS



N8156BP

N8000 SERIES ONLY

- 20-gauge stainless steel top construction
- 2 BF stainless steel interior liner
- Sectional removable perforated bottoms
- Adapter bars are provided standard for
- 12" x 20" openings
- Standard 1" plastic drain
- High density polyurethane foam insulation throughout unit
- Galvanized exterior body
- Custom sizes available
- Non-marring press fit top gasket is supplied standard
- NSF-2 certified
- One year parts and labor standard warranty. Additional warranties available

N8100BP/8100NBP SERIES ONLY

- 20-gauge stainless steel top construction
- 2 BF stainless steel interior liner wrapped and spot clipped with refrigeration lines; thermal transfer compound is applied for superior cooling

- Mechanically cooled system
- Adapter bars are provided standard for
- 12" x 20" openings
- Standard 1" plastic drain
- High density polyurethane foam insulation throughout unit
- Galvanized exterior body
- Non-marring press fit top gasket is supplied standard
- NSF-7 certified
- Condensing unit is suspended below on a
- 16-gauge galvanized frame
- R290 refrigerant
- 8' cord is standard
- Stainless steel louver is provided for field installation
- Custom sizes available
- One year parts and labor standard warranty. Additional warranties available

MODEL	L	D	H	12 X 20 PANS HELD	CUTOUT SIZE	H.P.	AMP	VOLTS	NEMA PLUG	SHIP WEIGHT	FREIGHT CLASS	LIST PRICE
-------	---	---	---	-------------------	-------------	------	-----	-------	-----------	-------------	---------------	------------

ICE COOLED COLD PANS — 8" PAN DEPTH — ADAPTER BARS AND PERFORATED BOTTOMS STANDARD

N8018	18"	26"	10.75"	1	17" X 25"	N/A	N/A	N/A	N/A	38	85	\$3,116
N8030	30.75"	26"	10.75"	2	29.75" X 25"	N/A	N/A	N/A	N/A	84	85	\$3,444
N8043	43.5"	26"	10.75"	3	42.50" X 25"	N/A	N/A	N/A	N/A	110	85	\$3,962
N8056	56.25"	26"	10.75"	4	55.25" X 25"	N/A	N/A	N/A	N/A	139	85	\$4,629
N8069	69"	26"	10.75"	5	68" X 25"	N/A	N/A	N/A	N/A	160	85	\$5,171
N8081	81.75"	26"	10.75"	6	80.75" X 25"	N/A	N/A	N/A	N/A	197	85	\$6,100

MECHANICALLY COOLED PANS — 8" PAN DEPTH — ADAPTER BARS STANDARD

N8118BP	18"	26"	21.87"	1	17" X 25"	1/6	2	115	5-15P	100	85	\$8,442
N8130BP	30.75"	26"	21.87"	2	29.75" X 25"	1/6	2	115	5-15P	140	85	\$9,010
N8143BP	43.5"	26"	21.87"	3	42.50" X 25"	2/7	3.1	115	5-15P	173	85	\$9,792
N8156BP	56.25"	26"	21.87"	4	55.25" X 25"	2/7	3.1	115	5-15P	205	85	\$10,525
N8169BP	69"	26"	21.87"	5	68" X 25"	2/7	3.1	115	5-15P	225	85	\$11,445
N8181BP	81.75"	26"	21.87"	6	80.75" X 25"	1/3	4.6	115	5-15P	258	85	\$12,716

NARROW LINE DROP-INS — ICE COOLED COLD PANS

N8046N	46.75"	18"	10.75"	2	45.75" x 17"	N/A	N/A	N/A	N/A	100	85	\$3,444
N8068N	67.5"	18"	10.75"	3	66.5" x 17"	N/A	N/A	N/A	N/A	120	85	\$3,962

NARROW LINE DROP-INS — MECHANICALLY COOLED COLD PANS

N8146NBP	46.75"	18"	21.81"	2	45.75" x 17"	1/6	2	115	5-15P	175	85	\$9,278
N8168NBP	67.50"	18"	21.81"	3	66.5" x 17"	1/6	2	115	5-15P	240	85	\$10,088

Drop-in accessories and modifications can be found on page 86.

8100-EFP SERIES - LIQUITEC® REFRIGERATED COLD PANS | N8100-FA SERIES - FORCED AIR COLD PANS



8145-EFP



N8131-FA

8100-EFP SERIES ONLY

- 18-gauge stainless steel top construction
- 2BF stainless steel liner wrapped and spot clipped with refrigeration lines; thermal transfer compound is applied for superior cooling
- Mechanically cooled system
- Flush mounted die stamped drawn 12" x 20" individual 20-gauge wells
- Wells to be depressed slightly into the top to hold condensation
- Standard 1/2" stainless steel drain
- High density polyurethane foam insulation throughout unit
- Galvanized exterior body
- Thermostatic temperature with OFF position and expansion valve standard
- Non-marring press fit top gasket is supplied standard
- NSF7 certified
- Condensing unit is suspended below on a 16-gauge galvanized frame
- Environmentally friendly R290 refrigerant
- 8' cord is standard
- Stainless steel louver is provided standard for field installation
- "EFN" slimline models run 12" x 20" well left to right instead of front to back
- One year parts and labor standard warranty. Additional warranties available

N8100-FA SERIES ONLY

- 20-gauge stainless steel top construction
- 2BF stainless steel liner kinked to drain
- Stainless steel pan holds product flush with top
- Air curtain system with evaporator coil and fan package located below false bottom. Air movement over product maintains NSF7 requirements
- Standard 1" plastic drain
- High density polyurethane foam insulation throughout unit
- Galvanized exterior body
- On/off switch with pressure control, and expansion valve standard
- Non-marring press fit top gasket is supplied standard
- NSF7 certified
- Condensing unit is suspended below on a 16-gauge galvanized frame
- Environmentally friendly R290 refrigerant
- 8' cord is standard
- Stainless steel louver is provided standard for field installation
- Air curtain assembly is removable without tools for easy cleaning
- *Remote refrigeration not available on FA series

MODEL	L	D	H	CUTOUT SIZE	12 X 20 PANS HELD	AMPS	H.P.	VOLTS	NEMA PLUG	SHIP WEIGHT	FREIGHT CLASS	LIST PRICE
-------	---	---	---	-------------	-------------------	------	------	-------	-----------	-------------	---------------	------------

LIQUITEC® EUTECTIC FLUID REFRIGERATED COLD PANS

8118-EFP	18.20"	26"	23.25"	17" x 25"	1	2.4	1/5	115	5-15P	169	85	\$11,211
8132-EFP	31.76"	26"	23.25"	30.75" x 25"	2	2.4	1/5	115	5-15P	215	85	\$12,349
8145-EFP	45.32"	26"	23.25"	44.25" x 25"	3	3.7	1/4	115	5-15P	265	85	\$13,429
8159-EFP	58.88"	26"	23.25"	57.87" x 25"	4	3.7	1/4	115	5-15P	285	85	\$14,419
8172-EFP	72.44"	26"	23.25"	71.5" x 25"	5	4.8	1/3	115	5-15P	295	85	\$15,690
8186-EFP	86"	26"	23.25"	85.0" x 25"	6	4.8	1/3	115	5-15P	394	85	\$16,946

LIQUITEC® SLIM LINE EUTECTIC FLUID REFRIGERATED COLD PANS

8148-EFNP	47.66"	18"	23.25"	46.88" x 17.25"	2	2.4	1/5	115	5-15P	235	85	\$13,174
8169-EFNP	69.22"	18"	23.25"	68.50" x 17.25"	3	2.4	1/4	115	5-15P	285	85	\$15,824
8191-EFNP	90.78"	18"	23.25"	90" x 17.25"	4	3.7	1/4	115	5-15P	295	85	\$17,077

FORCED AIR DROP-IN MECHANICALLY COOLED PANS

N8131-FAP	31.25"	26.67"	28.62"	2	30.50" x 25.50"	1/4	4.8	115	5-15P	225	85	\$14,589
N8144-FAP	44"	26.67"	28.62"	3	43.00" x 25.50"	1/4	4.8	115	5-15P	267	85	\$15,812
N8157-FAP	56.75"	26.67"	28.62"	4	57.75" x 25.50"	1/2	8.9	115	5-15P	310	85	\$16,618
N8169-FAP	69.5"	26.67"	28.62"	5	68.50" x 25.50"	1/2	8.9	115	5-15P	365	85	\$17,429
N8182-FAP	82.25"	26.67"	28.62"	6	81.50" x 25.50"	1/2	8.9	115	5-15P	406	85	\$18,653

Drop-in accessories and modifications can be found on page 86.

DROP-INS/BUILT-INS

N8200P SERIES — FROST TOPS, N8200GP SERIES — GRANITE COLD SLAB, N8200-STP SERIES — SHEET PAN FROST TOPS

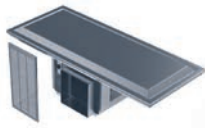

N8259P

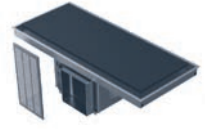

N8245GP

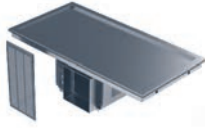

N8256-STP

N8200P SERIES ONLY

- 18-gauge stainless steel top construction
- Top has integral drain trough and 2.00" overhang around perimeter
- Top is elevated 1.68" above counter surface and angles approximately 45° into the trough
- The bottom interior of the top is serpentine wrapped, taped, then foamed with high density polyurethane foam insulation.
- Exterior body is galvanized steel
- Condensing unit is suspended below on a 16-gauge galvanized frame
- Environmentally friendly R290 refrigerant
- 8' cord is standard
- Stainless steel louver is provided standard for field installation
- Custom sizes available
- Standard 1/2" stainless steel tubing drain
- Unit is equipped with an on/off switch
- Non-marring press fit top gasket is supplied standard
- NSF certified

N8200-STP SERIES ONLY

- Recessed stainless steel top with full perimeter drain trough and 1/2" drain

N8200GP SERIES ONLY

- 14-gauge stainless steel top with "Absolute Black" granite
- Thermal transfer compound installed between stainless steel and granite top
- Top has integral drain trough 1.5" deep around perimeter
- Top is elevated 1.25" above counter surface
- Unit foamed with high density polyurethane insulation
- Exterior body is galvanized steel
- Condensing unit is suspended below on a 16-gauge galvanized steel frame
- Environmentally friendly R290 refrigerant
- 8' cord is standard
- Stainless steel louver is provided standard for field installation
- Standard 3/4" stainless steel drain
- Unit is equipped with an on/off switch
- NSF certified

ALL UNITS

- One year parts and labor standard warranty.
- Additional warranties available

Drop-in accessories and modifications can be found on page 86.

MODEL	L	D	H	12 X 20 PANS HELD	CUTOUT SIZE	H.P.	AMP	VOLTS	NEMA PLUG	SHIP WEIGHT	FREIGHT CLASS	LIST PRICE
FROST TOPS												
N8231P	31.75"	26"	15.75"	—	30.75" x 25"	1/5	2.4	115	5-15P	142	85	\$9,610
N8245P	45.63"	26"	15.75"	—	44.63" x 25"	1/5	2.4	115	5-15P	168	85	\$9,987
N8259P	59.5"	26"	15.75"	—	58.50" x 25"	1/4	3.7	115	5-15P	193	85	\$10,831
N8273P	73.38"	26"	15.75"	—	72.38" x 25"	1/4	3.7	115	5-15P	209	85	\$11,585
N8287P	87.25"	26"	15.75"	—	86.25" x 25"	1/3	4.8	115	5-15P	239	85	\$12,764
GRANITE COLD SLAB												
N8231GP	31.75"	25.87"	19"	—	30.75" x 25"	1/5	2.4	115	5-15P	227	85	\$13,327
N8245GP	45.63"	25.87"	19"	—	44.63" x 25"	1/4	3.7	115	5-15P	330	85	\$15,149
N8259GP	59.5"	25.87"	19"	—	58.50" x 25"	1/3	4.8	115	5-15P	433	85	\$18,005
N8273GP	73.38"	25.87"	19"	—	72.38" x 25"	1/3	4.8	115	5-15P	536	85	\$19,701
FROST TOPS - SHEET PAN												
N8230-STP	29.60"	22"	15.70"	1-Long left to right	28.60" x 21.10"	1/5	2.4	115	5-15P	142	85	\$10,018
N8240-STP	39.70"	29.60"	15.70"	2-Tall left to right	38.60" x 28.75"	1/4	3.7	115	5-15P	168	85	\$10,092
N8256-STP	55.60"	22"	15.70"	2-Long left to right	54.60" x 21.10"	1/5	2.4	115	5-15P	193	85	\$11,240
N8258-STP	57.60"	29.60"	15.70"	3-Tall left to right	56.60" x 28.75"	1/4	3.7	115	5-15P	209	85	\$11,994
N8275-STP	75.50"	29.60"	15.70"	4-Tall left to right	74.50" x 28.75"	1/3	4.8	115	5-15P	239	85	\$12,312

DROP-IN FLEXITOP

- Designed to run hot or cold
- Hot - 100°F - 180°F
- Cold - 0° - 20°F
- Aluminum surface top
- Sized to hold 18" x 26" sheet pans
- 1/2" Drain
- Cord and plug supplied standard
- Environmentally friendly R290 GreenGenius refrigerant
- 2 year parts and labor warranty standard

MODEL	COUNTER CUTOUT DIMENSIONS	18 X 26 SHEET PAN CAPACITY (RECESSED 3/4")	V/HZ/PH	AMPS	H.P.	NEMA PLUG	BTU LOAD	SYSTEM CAPACITY	LIST PRICE
FLEXITOP HOT/COLD									
N8232-FTP	TOP 30.60 L X 21.10 W CNTL 4.25 W X 7.25 H	1	115/60/1	2.4	1/5	5-15P	440	616	\$10,103
N8242-FTP	TOP 40.65 L X 28.75 W CNTL 4.25 W X 7.25 H	2	115/60/1	4	1/5	5-15P	644	735	\$10,449
N8258-FTP	TOP 56.60 L X 21.10 W CNTL 4.25 W X 7.25 H	2	115/60/1	4	1/5	5-15P	802	790	\$10,796
N8260-FTP	TOP 58.60 L X 28.75 W CNTL 4.25 W X 7.25 H	3	115/60/1	6	1/5	5-15P	836	790	\$11,142
N8232-2FTP	TOP 30.60 L X 21.10 W CNTL 4.25 W X 14.25 H	2	115/60/1	4	1/5	5-15P	594	773	\$16,638
N8242-2FTP	TOP 40.65 L X 28.75 W CNTL 4.25 W X 14.25 H	4	115/60/1	8	1/4	5-15P	882	887	\$17,572
N8258-2FTP	TOP 56.60 L X 21.10 W CNTL 4.25 W X 14.25 H	4	115/60/1	8	1/4	5-15P	1412	1311	\$18,506
N8260-2FTP	TOP 58.60 L X 28.75 W CNTL 4.25 W X 14.25 H	6	115/60/1	12	1/4	5-15P	1471	1324	\$19,439

DROP-INS/BUILT-INS

N8600P SERIES — COMBINATION HOT/COLD WELLS | N8800 SERIES — SINGLE TANK HOT FOOD WELLS



N8656P



N8845

N8600P SERIES ONLY

- Dual temp hot or cold operation
- 20-gauge stainless steel top construction
- Single "wet only" well with immersion heater(s) and 1" stainless steel drain
- Adapter bars standard to accommodate 12"x20" pans
- Remote control panel with 3-way Hot/Off/Cold power switch and thermostatic control for hot operation
- Thermostat for cold operation located by condensing unit
- Non-marring press fit top gasket is supplied standard
- High density polyurethane foam insulation throughout unit
- Stainless steel liner wrapped with spot clipped refrigeration lines; thermal transfer compound applied for superior cooling
- Galvanized exterior body
- Condensing unit suspended below on a 16-gauge galvanized frame
- R290 refrigeration system with thermostatic expansion valve
- Unit must be hard wired in field
- Stainless steel louver is provided standard for field installation

N8800 SERIES ONLY

- Adapter bars provided standard to accommodate 12" x 20" pans
- Single wet only well 8" deep made of 316 series stainless kinked to stainless 1" drain
- Single thermostatic temperature control wired to (1) main control panel with 2' of conduit and wire. Field install control panel at locations

N8600P AND N8800

- One year parts and labor standard warranty. Additional warranties available

N8600-FWP

- Two years part and labor standard warranty.

MODEL	L	D	H	12 X 20 PANS HELD	CUTOUT SIZE	H.P.	AMP	VOLTS	WATTS	NEMA PLUG	SHIP WEIGHT	FREIGHT CLASS	LIST PRICE
-------	---	---	---	-------------------	-------------	------	-----	-------	-------	-----------	-------------	---------------	------------

COMBINATION HOT/COLD FOOD WELLS — 8" PAN DEPTH PILOT INDICATOR LIGHTS INCLUDED

N8630P	30.75"	26"	25.75"	2	29.75" x 25"	1/5	25	120	3000	N/A	164	85	\$16,633
N8643P	43.5"	26"	25.75"	3	42.50" x 25"	1/5	21	120/240	5000	N/A	198	85	\$17,491
N8656P	56.25"	26"	25.75"	4	55.25" x 25"	1/4	21	120/240	5000	N/A	233	85	\$19,154
N8669P	69"	26"	25.75"	5	68" x 25"	1/4	42	120/240	10000	N/A	266	85	\$20,663
N8681P	81.75"	26"	25.75"	6	80.75" x 25"	1/3	42	120/240	10000	N/A	301	85	\$23,040

SINGLE TANK HOT FOOD WELLS — 6" PAN DEPTH PILOT LIGHT INCLUDED

N8831	31.75"	26"	11"	2	30.75" x 25"	N/A	17	120	2000	N/A	100	92.5	\$4,607
N8845	45.63"	26"	11"	3	44.63" x 25"	N/A	15/16	208-230	3000/3600	N/A	136	92.5	\$5,406
N8859	59.5"	26"	11"	4	58.5" x 25"	N/A	20/22	208-230	4000/4800	N/A	158	92.5	\$6,125
N8873	73.38"	26"	11"	5	72.38" x 25"	N/A	24/27	208-230	5000/6000	N/A	195	92.5	\$7,058
N8887	87.25"	26"	11"	6	86.25" x 25"	N/A	29/32	208-230	6000/7200	N/A	224	92.5	\$7,913

Drop-in accessories and modifications can be found on page 86.

MODEL	12 X 20 PANS HELD	HOT ELECTRICAL	CUTOUT DIMENSIONS	COLD ELECTRICAL	BTU LOAD	SYSTEM CAPACITY	LIST PRICE
-------	-------------------	----------------	-------------------	-----------------	----------	-----------------	------------

DROP-IN FLEXIWELLS

N8618-FWP	1	1500W - 208-240V-6.3A	17" x 25"	120V - 2.9A - 1/5 H.P	310	625	\$21,122
N8635-FWP	2	(2) 1500W - 208-240V-12.5A	34" x 25"	120V - 2.9A - 1/5 H.P	620	906	\$23,272
N8652-FWP	3	(3) 1500W - 208-240V-18.8A	51 x 25"	120V - 2.9A - 1/5 H.P	929	1066	\$27,307
N8669-FWP	4	(4) 1500W - 208-240V-25A	68" x 25"	120V - 5.7A - (2) 1/5HP	1239	1812	\$31,860
N8686-FWP	5	(5) 1500W - 208-240V-31.3A	85" x 25"	120V - 5.7A - (2) 1/5HP	1549	1972	\$35,136
N86103-FWP	6	(6) 1500W - 208-240V-37.5A	102 x 25"	120V - 5.7A - (2) 1/5HP	1859	2132	\$38,409

Drop-in accessories and modifications can be found on page 86.

N8700 SERIES — HEATED FOOD WELLS

N8700N SERIES — INDIVIDUALLY HEATED NARROW FOOD WELLS

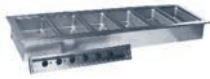

N8787-D

N8700ND SERIES ONLY

- Top is constructed of 18-gauge stainless steel
- Flush mounted die stamped drawn 12" x 20" individual 20-gauge wells
- Wells to be depressed slightly into the top to hold in condensation
- Standard 1/2" stainless steel drain(s)
- Non-marring press fit top gasket is supplied standard
- Must be hard wired in the field
- Wet and dry operation
- 11.87" x 19.87" single hot food wells are manifolded together standard to one main gate valve
- Unit shall be insulated on all sides with 1" of fiberglass and bottom to have 2" of fiberfrax blanket insulation
- Individual infinite temperature controls standard wired to one main control panel with 4' of conduit and wire. Field install control panel at location
- Galvanized exterior body

N8700N SERIES ONLY

- Top is constructed of 18-gauge stainless steel
- Flush mounted die stamped drawn 12" x 20" individual 20-gauge wells
- Wells to be depressed slightly into the top to hold in condensation
- Standard 1/2" stainless steel drain(s)
- Non-marring press fit top gasket is supplied standard
- Must be hard wired in the field
- Wet and dry operation
- 11.87" x 19.87" single hot food wells are manifolded together standard to one main gate valve
- Unit shall be insulated on all sides with 1" of fiberglass and bottom to have 2" of fiberfrax blanket insulation
- Individual infinite temperature controls standard wired to one main control panel with 4' of conduit and wire. Field install control panel at location
- Galvanized exterior body

ALL UNITS

- One year parts and labor standard warranty. Additional warranties available

MODEL	L	D	H	12 X 20 PANS HELD	CUTOUT SIZE	H.P.	AMP	VOLTS	WATTS	NEMA PLUG	SHIP WEIGHT	FREIGHT CLASS	LIST PRICE
-------	---	---	---	-------------------	-------------	------	-----	-------	-------	-----------	-------------	---------------	------------

INDIVIDUALLY HEATED FOOD WELLS WITH DRAINS AND MANIFOLD 6" PAN DEPTH PILOT LIGHTS INCLUDED 208-230 VOLT SYSTEM

N8717-D	17.88"	26"	9.5"	1	16.88" x 25"	—	8.3	120	1000	N/A	41	85	\$3,393
N8731-D	31.75"	26"	9.5"	2	30.75" x 25"	—	16.6	120	2000	N/A	99	85	\$5,332
N8745-D	45.63"	26"	9.5"	3	44.62" x 25"	—	15.0/16.0	208/230	3000/4000	N/A	134	85	\$7,337
N8759-D	59.5"	26"	9.5"	4	58.5" x 25"	—	20.0/22.0	208/230	4000/4800	N/A	166	85	\$9,542
N8773-D	73.38"	26"	9.5"	5	72.37" x 25"	—	24.0/27.0	208/230	5000/6000	N/A	186	85	\$12,089
N8787-D	87.25"	26"	9.5"	6	86.25" x 25"	—	29.0/32.0	208/230	6000/7200	N/A	236	85	\$14,415

INDIVIDUALLY HEATED NARROW FOOD WELLS WITH DRAINS

N8746ND	45.61"	15.87"	9.5"	2	44.62" x 15"	N/A	17	120	2000	N/A	100	85	\$5,332
N8768ND	67.48"	15.87"	9.5"	3	66.50" x 15"	N/A	15/16	208-230	3000/3600	N/A	130	85	\$7,558

INDIVIDUALLY HEATED NARROW FOOD WELLS WITHOUT DRAINS

N8768N	67.48"	15.87"	9.5"	3	66.50" x 15"	N/A	15/16	208-230	3000/3600	N/A	130	85	\$6,988
--------	--------	--------	------	---	--------------	-----	-------	---------	-----------	-----	-----	----	---------

N8700D - 14" overall height including drain connection. | Drop-in accessories and modifications can be found on page 86.

N8700-DESP SERIES — LOW WATT HOT FOOD WELLS



N8759-DESP

- Energy Savings Power Hot Food Well
- Top is constructed of 18-gauge stainless steel
- Flush mounted die stamped drawn 12" x 20" individual 20-gauge wells
- Wells depressed slightly into the top to hold in condensation
- Standard 1/2" stainless steel drain(s)
- Non-marring press fit top gasket
- Must be hard wired in the field
- Wet and dry operation

- 11.87" x 19.87" single hot food wells are manifolded together standard to one main gate valve
- Unit shall be insulated on the bottom and all sides with 1" of fiberglass
- Individual digital temperature controls standard wired to one main control panel with 4' of conduit and wire. Field install control panel at location
- Galvanized exterior body
- One year parts and labor warranty

MODEL	L	D	H	12 X 20 PANS HELD	CUTOUT SIZE	AMP	VOLTS	WATTS	NEMA PLUG	SHIP WEIGHT	FREIGHT CLASS	LIST PRICE
INDIVIDUALLY HEATED FOOD WELLS WITH DRAINS AND MANIFOLD 6" PAN DEPTH PILOT LIGHTS INCLUDED 208-230 VOLT SYSTEM												
N8717-DESP	17.89"	26"	9.5"	1	16.87" x 25"	2.4/2.7	208/230	500	N/A	41	85	\$4,115
N8731-DESP	31.76"	26"	9.5"	2	30.75" x 25"	4.8/5.4	208/230	1000	N/A	99	85	\$6,536
N8745-DESP	45.63"	26"	9.5"	3	44.62" x 25"	7.2/8.1	208/230	1500	N/A	134	85	\$9,173
N8759-DESP	59.5"	26"	9.5"	4	58.5" x 25"	9.6/10.8	208/230	2000	N/A	166	85	\$12,289
N8773-DESP	73.37"	26"	9.5"	5	72.37" x 25"	12.0/13.5	208/230	2500	N/A	186	85	\$15,114
N8787-DESP	87.24"	26"	9.5"	6	86.25" x 25"	14.4/16.2	208/230	3000	N/A	236	85	\$17,497

Drop-in accessories and modifications can be found on page 86.

DROP-INS/BUILT-INS

N8000-R — DROP-IN RADIAL ICE COOLED COLD PAN

N8100-BRP — DROP-IN RADIAL MECHANICALLY COOLED COLD PAN

N8700-R — DROP-IN RADIAL HEATED ELECTRIC FOOD WELLS



N8259P



N8245GP



N8256-STP

N8000-R UNITS ONLY

- NSF certified
- A stainless steel holding clip adjusts for pans
- Push-in perimeter gasket
- 1" drain standard
- High density foamed in place environmentally friendly, Kyoto Protocol Compliant, Non ODP (Ozone Depletion Potential), Non GWP (Global Warming Potential) polyurethane Keeps energy costs low
- Removable perforated, false bottom
- One year parts and labor standard warranty

N8100-BRP UNITS ONLY

- NSF-7 certified performance
- A stainless steel holding clip adjusts for pans
- High density foamed in place environmentally friendly, Kyoto Protocol Compliant, Non ODP (Ozone Depletion Potential), Non GWP (Global Warming Potential) polyurethane Keeps energy costs low
- Push-in perimeter gasket
- Stainless steel louver provided
- Environmentally friendly R290 refrigerant
- 1" drain standard
- Thermostat for temperature control
- One year parts and labor standard warranty

N8700-R UNITS ONLY

- Top is constructed of 18-gauge stainless steel
- Flush mounted die stamped drawn 12"x20" individual 20-gauge wells
- Wells depressed slightly into the top to hold condensation
- Standard 1/2" stainless steel drain(s)
- Non-marring press fit top gasket
- Must be hard wired in the field
- Wet and dry operation
- 11.87"x19.87" single hot food wells are manifolded together standard to one main gate valve
- Unit shall be insulated on all sides with 1" of fiberglass and bottom to have 2" of fiberfrax blanket insulation
- Individual infinite temperature controls standard wired to one main control panel with 4' of conduit and wire. Field install control panel at location
- Galvanized exterior body
- One year parts and labor standard warranty

MODEL	L	D	H	12 X 20 PANS HELD	SHIP WEIGHT	FREIGHT CLASS	LIST PRICE
-------	---	---	---	----------------------	----------------	---------------	---------------

ICE COOLED CURVED DROP-IN

N8044-R	40.48"	26.05"	10.77"	2	100 lbs.	85	\$3,501
N8059-R	57.22"	26.05"	10.77"	3	118 lbs.	85	\$3,763
N8076-R	73.68"	26.05"	10.77"	4	145 lbs.	85	\$3,177
N8094-R	89.89"	26.05"	10.77"	5	164 lbs.	85	\$5,256

MODEL	L	D	H	12 X 20 PANS HELD	H.P.	AMP	BTU LOAD	VOLTS/HERTZ/PHASE	NEMA PLUG	SHIP WEIGHT	FREIGHT CLASS	LIST PRICE
-------	---	---	---	----------------------	------	-----	-------------	-------------------	--------------	----------------	------------------	---------------

MECHANICALLY COOLED CURVED DROP-IN

N8144-BRP	40.48"	26.05"	10.77"	2	1/5	2.4	379	115/60/1	5-15P	161 lbs.	85	\$8,986
N8159-BRP	57.22"	26.05"	10.77"	3	1/4	3.7	569	115/60/1	5-15P	184 lbs.	85	\$10,671
N8176-BRP	73.68"	26.05"	10.77"	4	1/4	3.7	758	115/60/1	5-15P	233 lbs.	85	\$11,026
N8194-BRP	89.89"	26.05"	10.77"	5	1/4	3.7	948	115/60/1	5-15P	243 lbs.	85	\$12,716

MODEL	L	D	H	12 X 20 PANS HELD	AMP	WATTS	VOLTS/HERTZ/PHASE	SHIP WEIGHT	FREIGHT CLASS	LIST PRICE
-------	---	---	---	----------------------	-----	-------	-------------------	----------------	---------------	---------------

HEATED CURVED DROP-INS

N8744-R	40.48"	26.05"	9.08"	2	16.6	2000	120/60/1	99 lbs.	85	\$5,587
N8759-R	57.22"	26.05"	9.08"	3	15.0/16.0	3000/4000	208-230/60/1	134 lbs.	85	\$7,913
N8776-R	73.68"	26.05"	9.08"	4	20.0/22.0	4000/4800	208-230/60/1	166 lbs.	85	\$10,600
N8794-R	89.80"	26.05"	9.08"	5	24.0/27.0	5000/6000	208-230/60/1	186 lbs.	85	\$13,433

Drop-in accessories and modifications can be found on page 86.

DIS — DROP-IN DISH DISPENSERS



DIS SERIES ONLY

- Top flange and bottom brace to be 18-gauge stainless steel
- Vertical side channels to be 22-gauge stainless steel
- Flange, channels and bottom to be integrally welded
- Spring supports to be 14-gauge stainless steel
- Carrier head made of welded rods with a removable 18-gauge top plate
- Self-leveling mechanism, field adjustable by adding or removing springs
- High impact plastic guide posts mounted to flange
- One year parts and labor standard warranty.
- Additional warranties available

DIS-ET/QT SERIES ONLY

- 4' cord and plug
- Convection heating module and fan motor
- Air intake shall be filtered
- On/off switch and adjustable thermostat
- Outer 22-gauge stainless steel jacket
- QT- Shall have a stainless steel cover
- ET- Maintains temperatures between 120-140°F (49-60°C)
- QT- Maintains temperatures between 150-170°F (66-77°C)
- One year parts and labor standard warranty.
- Additional warranties available

MODEL	FLANGE DIAMETER	HEIGHT	CUTOUT DIAMETER	DISH DIAMETER*	AMPS	VOLTS	NEMA PLUG	WATT	SHIP WEIGHT	FREIGHT CLASS	LIST PRICE
-------	-----------------	--------	-----------------	----------------	------	-------	-----------	------	-------------	---------------	------------

DROP-IN DISH DISPENSERS — UNHEATED

DIS-500	8.37"	27.38"	7.75"	3"-5"	N/A	N/A	N/A	N/A	7	100	\$1,260
DIS-575	9.12"	27.38"	8.5"	5"-5.75"	N/A	N/A	N/A	N/A	8	100	\$1,453
DIS-650	9.87"	27.38"	9.25"	5.75"-6.5"	N/A	N/A	N/A	N/A	9	100	\$1,532
DIS-725	10.62"	27.38"	10"	6.5"-7.25"	N/A	N/A	N/A	N/A	10	100	\$1,609
DIS-813	11.5"	27.38"	10.87"	7.25"-8.12"	N/A	N/A	N/A	N/A	11	100	\$1,690
DIS-913	12.5"	27.38"	11.87"	8.13"-9.12"	N/A	N/A	N/A	N/A	12	100	\$1,817
DIS-1013	13.5"	27.38"	12.87"	9.13"-10.12"	N/A	N/A	N/A	N/A	13	100	\$1,927
DIS-1200	15.38"	27.38"	14.75"	10.13"-12"	N/A	N/A	N/A	N/A	15	100	\$2,322
DIS-1450	17.88"	27.38"	17.25"	12"-14.5"	N/A	N/A	N/A	N/A	17	100	\$2,574

DROP-IN DISH DISPENSERS — EVEN TEMP HEATED DISPENSERS

DIS-500-ET	8.37"	27.38"	7.75"	3"-5"	5.5	120	5-15P	400	17	125	\$2,425
DIS-575-ET	9.12"	27.38"	8.5"	5"-5.75"	5.5	120	5-15P	400	17	125	\$2,574
DIS-650-ET	9.87"	27.38"	9.25"	5.75"-6.5"	5.5	120	5-15P	400	19	125	\$2,704
DIS-725-ET	10.62"	27.38"	10"	6.5"-7.25"	5.5	120	5-15P	400	21	125	\$2,938
DIS-813-ET	11.5"	27.38"	10.87"	7.25"-8.12"	5.5	120	5-15P	700	24	125	\$3,045
DIS-913-ET	12.5"	27.38"	11.87"	8.12"-9.12"	5.5	120	5-15P	700	25	125	\$3,281
DIS-1013-ET	13.5"	27.38"	12.87"	9.12"-10.12"	5.5	120	5-15P	700	27	125	\$3,411
DIS-1200-ET	15.37"	27.38"	14.75"	10.12"-12"	5.5	120	5-15P	700	32	125	\$3,847
DIS-1450-ET	17.87"	27.38"	17.25"	12"-14.5"	5.5	120	5-15P	700	37	125	\$4,117

DROP-IN DISH DISPENSERS — QUICK TEMP HEATED DISPENSERS

DIS-813-QT	11.5"	27.38"	10.87"	7.25"-8.12"	5.5	120	5-15P	700	30	125	\$3,025
DIS-913-QT	12.5"	27.38"	11.87"	8.12"-9.12"	5.5	120	5-15P	700	32	125	\$3,914
DIS-1013-QT	13.5"	27.38"	12.87"	9.12"-10.12"	5.5	120	5-15P	700	34	125	\$4,101
DIS-1200-QT	15.37"	27.38"	14.75"	10.12"-12"	5.5	120	5-15P	700	37	125	\$4,473
DIS-1450-QT	17.87"	27.38"	17.25"	12"-14.5"	5.5	120	5-15P	700	41	125	\$4,558

Drop-in accessories and modifications can be found on page 86. | *Non-marring rods for oval dishes and diameter adjustment available as an option.

NOTE: Non-Marring Rods reduces allowable dish diameter by 1.25". Non-Marring Rods factory recommended for DIS-1200 with plate diameter of 10.13" - 10.75" and DIS-1450 with plate diameter of 12" - 13.25". Please consult with factory to confirm operational fit.

CD SERIES — CUP DISPENSERS | ND SERIES — NAPKIN DISPENSERS



CD

CD SERIES ONLY

- Dispenser tube with support flange
- Elevating mechanism consists of stainless steel spring and three equally spaced stainless steel friction strips fastened to a stainless steel collar
- Two compression springs are provided; one for paper cups, and one for foam cups
- Dispenser capacities will vary depending on the style of cup

ND SERIES ONLY

- Top flange to be 18-gauge stainless steel
- Dispenser bottom to be 22-gauge stainless steel
- Dispenser body shall have four 22-gauge vertical angle guides integrally welded to the top flange and bottom
- Carrier head to be 22-gauge stainless steel
- Two extension springs support the carrier head
- Napkin cover to be 20-gauge stainless steel and snaps onto flange
- All models hold up to 500 paper napkins at an 18.00" stack height, capacity will vary
- Special heights available

ALL UNITS

- One year parts and labor standard warranty. Additional warranties available

MODEL	FLANGE DIAMETER	HEIGHT	CUTOUT DIAMETER	DISH DIAMETER	SHIP WEIGHT	FREIGHT CLASS	LIST PRICE
-------	-----------------	--------	-----------------	---------------	-------------	---------------	------------

DISPOSABLE CUP DISPENSERS

CD	7.38"	24.5"	5.12"	2.5"-4.63"	15lbs.	100	\$796
CD-SS	7.38"	24.5"	5.12"	2.5"-4.63"	15lbs.	100	\$1,986

MODEL	L	D	H	CUTOUT DIAMETER	NAPKIN DIMENSIONS	SHIP WEIGHT	FREIGHT CLASS	LIST PRICE
-------	---	---	---	-----------------	-------------------	-------------	---------------	------------

NAPKIN DISPENSERS

ND-45	7.62"	6"	24"	5.62"x 7"	4" x 5.37"	12	100	\$1,446
ND-47	9.37"	6.25"	24"	5.87"x 8.75"	4.25" x 7.12"	12	100	\$1,455
ND-48	10.25"	6.25"	24"	6.12"x 9.62"	4.5" x 8"	16	100	\$1,476
ND-57	9.25"	7.12"	24"	6.75"x 8.62"	5.12" x 7"	16	100	\$1,520
ND-59	11"	6.75"	24"	6.37"x 10.37"	4.75" x 8.75"	12	100	\$1,340
ND-67	9.37"	8.17"	24"	8.5"x 8.75"	6.87" x 7.12"	12	100	\$1,340

Drop-in accessories and modifications can be found on page 86.

LT SERIES — DROP-IN TRAY AND RACK DISPENSERS



LT-1418

LT SERIES ONLY

- Top flange and bottom support to be 16-gauge stainless steel
- Dispenser body shall have four 14-gauge uprights, reinforced with 14-gauge stainless steel angles
- Top flange, uprights and bottom support to be integrally welded

- Dispenser platform carrier shall be 18-gauge stainless steel and removable for cleaning
- Self-leveling mechanisms shall be adjustable by adding and removing stainless steel extension springs located inside the elevator housing
- One year parts and labor standard warranty. Additional warranties available

MODEL	L	D	H	CUTOUT DIAMETER	MAXIMUM TRAY SIZE	AMP	SHIP WEIGHT	FREIGHT CLASS	LIST PRICE
DROP-IN TRAY AND RACK DISPENSERS									
LT-1014	15.75"	22.12"	27.5"	11.75" x 21"	10" x 15"	N/A	43	100	\$2,792
LT-1216	21.75"	19.12"	27.5"	17.75" x 18"	12" x 16"	N/A	43	100	\$2,947
LT-1221	26.75"	19.12"	27.5"	22.75" x 18"	12" x 21"	N/A	45	100	\$3,000
LT-1418	23.75"	21.12"	27.5"	19.75" x 20"	14" x 18"	N/A	43	100	\$3,108
LT-1422	27.75"	21.12"	27.5"	23.75" x 20"	14" x 22"	N/A	45	100	\$3,075
LT-1622	27.75"	23.12"	27.5"	23.75" x 22"	16" x 22"	N/A	45	100	\$3,107
LT-1826	31.75"	25.12"	27.5"	27.75" x 24"	18" x 26"	N/A	48	100	\$3,287
LT-2020	26.75"	27.12"	27.5"	22.75" x 26"	20" x 21"	N/A	45	100	\$3,388
TWO STACK, DROP-IN TRAY AND RACK DISPENSERS									
LT2-1014	27.75"	22.13"	27.5"	23.75" x 21"	10" x 15"	N/A	48	100	\$4,503
LT2-1216	23.12"	31.75"	27.5"	27.75" x 22"	12" x 16"	N/A	48	100	\$4,515
LT2-1221	31.75"	28.13"	27.5"	27.75" x 27"	12" x 21"	N/A	48	100	\$3,236

Drop-in accessories and modifications can be found on page 86.

DROP-INS/BUILT-INS

ACCESSORY	DESCRIPTION	LIST PRICE
BUILT INS — DIS SERIES		
DIS-SL	Shorten dispenser tubes to special length	\$248
—	Stainless steel outer jacket for dispenser tubes (standard on DIS-ET & DIS-QT)	\$594
DIS-SSDT	12" diameter stainless steel dish dispenser tray (DIS 1200 or 1450 only)	\$103
DIS-NMR	Non-marring rods for oval dishes and diameter adjustment (-813 through -1450 only) installation reduces dispenser diameter by 1.25"	\$816
DIS-HDR	Hold-down rod for dispenser tubes	\$194
DIS-SSTC	Stainless steel tube cover (-500 thru -725-ET and non-heated models)	\$642
DIS-DOME	Stainless steel dome cover (-500 thru -725-ET and non-heated models; standard on -QT models; each)	\$872

BUILT INS — LT SERIES		
—	Special heights	ADD 10%
—	Shorten dispenser assembly to special length (LT units only)	ADD 10%

ACCESSORY	DESCRIPTION	LIST PRICE
DROP-INS — 200/300		
3234189	Transparent lid per pan opening (ships loose) (N225P - 1 required) & (N227P - 2 required)	\$758
—	Bar lock for lid assembly (N225P-LK & N227P-LK) Remote toggle switch assembly (ships loose)	\$834
AS000-473-003W	Remote toggle switch assembly (shipped loose)	\$691
1032G	Built-in water pitcher filler	\$615

DROP-INS — N8000, N8100BP, 8100-EFP, N8200P, N8600P, N8700, N8800 & N8000N		
—	230 volt, 50 HZ electrical system (models w/compressors)	\$640
DRP-146AP	14-6 adapter plates	\$453
DRP-148AP	14-8 adapter plates	\$453
DRP-1410AP	14-10 adapter plates	\$453
AS000-B2G-004I	Telescoping cover - Per individual 12 x 20 well (8100-EFP & N8700-D Series only)	\$965
AS265-AXE-0000	Additional 2" x 20.88" adapter bars	\$50
AS243-ALS-003E	Additional .88" x 20.75" adapter bars	\$40
AS243-ALS-0032	Additional .88" x 12.75" adapter bars	\$32
AS000-BMU-0030	Perforated false bottom (N8118BP)	\$1,266
AS000-BMU-003M	Perforated false bottom (N8130BP)	\$630
AS000-BMU-003N	Perforated false bottom (N8143BP)	\$887

ACCESSORY	DESCRIPTION	LIST PRICE
AS000-B7G-0030	Fan assist package accessory	\$803
AS000-BMU-0031	Perforated false bottom (N8669P)	\$1,522
AS000-BMU-0032	Perforated false bottom (N8681P)	\$1,779
—	Fan assist package (cold units)	\$601
DRP-COMP	Relocate compressor (N8100B series)	\$1,464
DRP-RMT	Remote N8100BP, 8100-EFP, N8200P, N8200GP series (specify refrigerant)* Excludes N8100-FA Series	\$0
—	Three-phase electrical system (N8600P & N8700 Series only)	\$951
AS000-473-003W	Remote toggle switch assembly (shipped loose) for N8100B, N8200, N8200G	\$691
DRP-DROMIT	Omit drains N8700-D & N8700-DESP models	\$0
000-504-0030	Autofill kit (ship loose) for N8600P and N8800	\$851
000-504-0031	Autofill kit (ship loose) for N8700	\$863
1007	Flat kinked flange in lieu of standard flange	\$10/LINEAR INCH
1007A	Flat kinked flange (14 gauge required in lieu of gasketed flange)	\$26/INCH
1007B	Flange modified to be sloped 1.5" (3 degree) max slope	\$26/INCH
1007C	Custom sized flange	\$1,493
1007D	Brass drain	\$430
AS000-BMU-0033	Ball valve assembly (shipped loose) for 8100-FA, N8100BP, N8000, N8000NP & N8100NP	\$121
206C	Gate valve assembly (shipped loose) for N8600P & N8800	\$150
AS000-BMU-0034	Ball Valve Assembly (shipped loose) for N8600P & N8800	\$159
216	Three phase wiring	\$1,399

SALD

Lettuce and Vegetable Spin Drier



VEGETABLE AND LETTUCE SPIN DRIER

SALD-1 — LETTUCE AND VEGETABLE SPIN DRIER



SALD-1

- Body is 18-gauge stainless steel
- Legs are 1" diameter 16-gauge stainless steel tubing
- (3) 4.00" diameter polyurethane locking stem casters
- Outer lid is 18-gauge stainless steel
- Inner liner is perforated durable polyethylene plastic
- Water-tight motor and controls are mounted on the bottom of the unit
- 6' cord and plug supplied
- Unit standard with 1" OD drain and 6ft hose with hose clamp for draining
- Adjustable ON/OFF timer for drying times up to 5 minutes
- Lid and cover storing hooks come standard
- SALD-1 can not be shipped via UPS
- One year parts and labor standard warranty. Additional warranties available

MODEL	L	D	H	INNER LINER CAPACITY	INNER CAPACITY	LINER DEPTH	AMPS	H.P.	VOLTS/HZ	NEMA PLUG	SHIP WEIGHT	FREIGHT CLASS	LIST PRICE
SALAD ACE LETTUCE AND VEGETABLE SPIN DRIER													
SALD-1	27"	27"	32.5"	20 gal.	15.62"	16.87"	2.7	1/6	115v/60Hz	5-15P	70	85	\$7,762

ACCESSORIES

PART #	DESCRIPTION	LIST PRICE
AS6230116	Extra polyurethane liner and inner lid — ships loose	\$576

CAB2

Mobile Enclosed Two Stack Dish
Dispensers

CAB3

Mobile Enclosed Three Stack Dish
Dispensers

CAB4

Mobile Enclosed Four Stack Dish
Dispensers

CT

Mobile Cantilever Tray and Rack
Dispensers

T/T2

Mobile Enclosed Tray and Rack Dispensers

TT/TT2

Mobile Open Frame and Rack Dispensers

UTS/UTSP

Utility Carts



CAB2 — MOBILE ENCLOSED TWO STACK DISH DISPENSERS



CAB2

CABINET

- Cabinet top to be 16-gauge stainless steel, welded, polished and reinforced
- Outer body and corners to be 20-gauge stainless steel
- Non-marring gray corner bumpers
- (4) 4.00" diameter polyolefin swivel casters (all locking)

DISPENSERS

- Top flange and bottom brace to be 18-gauge stainless steel
- Vertical side channels 22-gauge stainless steel
- Flange, channels and bottom to be integrally welded
- Spring supports to be 14-gauge stainless steel
- Carrier head made of welded rods with a removable 18-gauge top plate
- Self-leveling mechanism, field adjustable by adding or removing springs
- High impact plastic guide posts mounted to flange

ET/QT

- 9' cord and plug supplied
- Convection heating module and fan motor per dispenser
- Outer 22-gauge stainless steel jacket around dispenser
- Air intake shall be filtered
- On/off switch on each dispenser
- Each dispenser to have an adjustable thermostat
- QT- each dispenser shall have a stainless steel cover
- ET- Maintains temperatures between 120-140°F (49-60°C)
- QT- Maintains temperatures between 150-170°F (66-77°C)
- One year parts and labor standard warranty.
- Additional warranties available

LAMINATE & FIBERGLASS
PRICING CHARTMUST SPECIFY COLOR
SELECTION ON ORDER.

MODEL	FIBERGLASS PANEL PRICE
CAB2-500	\$901
CAB2-575	\$901
CAB2-650	\$901
CAB2-725	\$901
CAB2-813	\$932
CAB2-913	\$932
CAB2-1013	\$932
CAB2-1200	\$932
CAB2-1450	\$1,010

MODEL	LAMINATE PANEL PRICE
LAMINATE-500	\$936
LAMINATE-575	\$936
LAMINATE-650	\$936
LAMINATE-725	\$936
LAMINATE-813	\$968
LAMINATE-913	\$968
LAMINATE-1013	\$968
LAMINATE-1200	\$968
LAMINATE-1450	\$1,051

For a complete list of fiberglass colors, contact Delfield or visit the website at www.delfield.com.

MODEL	L	D	H	DISH DIAMETER*	AMP	WATTS	VOLTS	NEMA PLUG	SHIP WEIGHT	FREIGHT CLASS	LIST PRICE
MOBILE ENCLOSED TWO-STACK DISH DISPENSERS WITH UNHEATED DISPENSERS											
CAB2-500	28.25"	17"	36"	3"-5"	N/A	N/A	N/A	N/A	125	100	\$4,986
CAB2-575	28.25"	17"	36"	5"-5.75"	N/A	N/A	N/A	N/A	125	100	\$5,192
CAB2-650	28.25"	17"	36"	5.75"-6.5"	N/A	N/A	N/A	N/A	127	100	\$5,433
CAB2-725	28.25"	17"	36"	6.5"-7.25"	N/A	N/A	N/A	N/A	130	100	\$5,593
CAB2-813	28.25"	17"	36"	7.25"-8.12"	N/A	N/A	N/A	N/A	132	100	\$5,758
CAB2-913	28.25"	17"	36"	8.12"-9.12"	N/A	N/A	N/A	N/A	135	100	\$6,270
CAB2-1013	28.25"	17"	36"	9.12"-10.12"	N/A	N/A	N/A	N/A	142	100	\$6,444
CAB2-1200	37"	19"	36"	10.12"-12"	N/A	N/A	N/A	N/A	160	100	\$7,286
CAB2-1450	42"	21.5"	36"	12"-14.5"	N/A	N/A	N/A	N/A	176	100	\$8,646

MOBILE ENCLOSED TWO-STACK DISH DISPENSERS WITH EVEN TEMP HEATED DISPENSERS											
CAB2-500ET	28.25"	17"	36"	3"-5"	11	800	120	5-20P	144	125	\$7,500
CAB2-575ET	28.25"	17"	36"	5"-5.75"	11	800	120	5-20P	146	125	\$7,677
CAB2-650ET	28.25"	17"	36"	5.75"-6.5"	11	800	120	5-20P	148	125	\$8,228
CAB2-725ET	28.25"	17"	36"	6.5"-7.25"	11	800	120	5-20P	152	125	\$7,758
CAB2-813ET	32.25"	17"	36"	7.25"-8.12"	11	1400	120	5-20P	160	125	\$8,250
CAB2-913ET	32.25"	17"	36"	8.12"-9.12"	11	1400	120	5-20P	168	125	\$8,744
CAB2-1013ET	32.25"	17"	36"	9.12"-10.12"	11	1400	120	5-20P	171	125	\$8,951
CAB2-1200ET	37"	19"	36"	10.12"-12"	11	1400	120	5-20P	192	125	\$10,231
CAB2-1450ET	42"	21.5"	36"	12"-14.5"	11	1400	120	5-20P	201	125	\$10,736

MOBILE ENCLOSED TWO-STACK DISH DISPENSERS WITH QUICK TEMP HEATED DISPENSERS											
CAB2-813QT	32.25"	17"	36"	7.25"-8.12"	11	1400	120	5-20P	161	125	\$9,499
CAB2-913QT	32.25"	17"	36"	8.12"-9.12"	11	1400	120	5-20P	166	125	\$9,574
CAB2-1013QT	32.25"	17"	36"	9.12"-10.12"	11	1400	120	5-20P	169	125	\$9,951
CAB2-1200QT	37"	19"	36"	10.12"-12"	11	1400	120	5-20P	186	125	\$11,477
CAB2-1450QT	42"	21.5"	36"	12"-14.5"	11	1400	120	5-20P	201	125	\$12,417

Mobile Dispensing Equipment accessories and modifications can be found on page 96. | NOTE: Non-Marring Rods reduces allowable dish diameter by 1.25". Non-Marring Rods factory recommended for DIS-1200 with plate diameter of 10.13" - 10.75" and DIS-1450 with plate diameter of 12" - 13.25". Please consult with factory to confirm operational fit.

CAB3 — MOBILE ENCLOSED THREE STACK DISH DISPENSERS



**CAB3-575
WITH OPTIONAL
WRAP-AROUND
BUMPER**

CABINET

- Cabinet top to be 16-gauge stainless steel, welded, polished and reinforced
- Outer body and corners to be 20-gauge stainless steel
- Non-marring gray corner bumpers
- (4) 4.00" diameter polyolefin swivel casters (all locking)

DISPENSERS

- Top flange and bottom brace to be 18-gauge stainless steel
- Vertical side channels 22-gauge stainless steel
- Flange, channels and bottom to be integrally welded
- Spring supports to be 14-gauge stainless steel
- Carrier head made of welded rods with a removable 18-gauge top plate
- Self-leveling mechanism, field adjustable by adding or removing springs
- High impact plastic guide posts mounted to flange

ET/QT

- 9' cord and plug supplied
 - Convection heating module and fan motor per dispenser
 - Outer 22-gauge stainless steel jacket around dispenser
 - Air intake shall be filtered
 - On/off switch on each dispenser
 - Each dispenser to have an adjustable thermostat
 - QT- each dispenser shall have a stainless steel cover
 - ET- Maintains temperatures between 120-140°F (49-60°C)
 - QT- Maintains temperatures between 150-170°F (66-77°C)
 - One year parts and labor standard warranty.
- Additional warranties available

**LAMINATE & FIBERGLASS
PRICING CHART**

MUST SPECIFY COLOR
SELECTION ON ORDER.

MODEL	FIBERGLASS PANEL PRICE
CAB3-500	\$901
CAB3-575	\$901
CAB3-650	\$901
CAB3-725	\$901
CAB3-813	\$932
CAB3-913	\$932
CAB3-1013	\$932
CAB3-1200	\$932
CAB3-1450	\$1,010

MODEL	LAMINATE PANEL PRICE
LAMINATE-500	\$936
LAMINATE-575	\$936
LAMINATE-650	\$936
LAMINATE-725	\$936
LAMINATE-813	\$968
LAMINATE-913	\$968
LAMINATE-1013	\$968
LAMINATE-1200	\$968
LAMINATE-1450	\$1,051

For a complete list of fiberglass colors, contact Delfield or visit the website at www.delfield.com.

MODEL	L	D	H	DISH DIAMETER*	AMP	WATTS	VOLTS	NEMA PLUG	SHIP WEIGHT	FREIGHT CLASS	LIST PRICE
-------	---	---	---	-------------------	-----	-------	-------	--------------	----------------	------------------	---------------

MOBILE ENCLOSED THREE-STACK DISH DISPENSERS WITH UNHEATED DISPENSERS

CAB3-500	41.25"	17"	36"	3"-5"	N/A	N/A	N/A	N/A	173	100	\$6,422
CAB3-575	41.25"	17"	36"	5"-5.75"	N/A	N/A	N/A	N/A	176	100	\$6,640
CAB3-650	41.25"	17"	36"	5.75"-6.5"	N/A	N/A	N/A	N/A	177	100	\$4,176
CAB3-725	41.25"	17"	36"	6.5"-7.25"	N/A	N/A	N/A	N/A	179	100	\$7,623
CAB3-813	47.25"	17"	36"	7.25"-8.12"	N/A	N/A	N/A	N/A	190	100	\$8,068
CAB3-913	47.25"	17"	36"	8.12"-9.12"	N/A	N/A	N/A	N/A	193	100	\$7,833
CAB3-1013	47.25"	17"	36"	9.12"-10.12"	N/A	N/A	N/A	N/A	196	100	\$8,487
CAB3-1200	53.25"	19"	36"	10.12"-12"	N/A	N/A	N/A	N/A	212	100	\$10,222
CAB3-1450	62"	21.5"	36"	12"-14.5"	N/A	N/A	N/A	N/A	229	100	\$11,397

MOBILE ENCLOSED THREE-STACK DISH DISPENSERS WITH EVEN TEMP HEATED DISPENSERS

CAB3-500ET	41.25"	17"	36"	3"-5"	10.6	1200	208	6-20P	207	125	\$9,994
CAB3-575ET	41.25"	17"	36"	5"-5.75"	10.6	1200	208	6-20P	210	125	\$10,191
CAB3-650ET	41.25"	17"	36"	5.75"-6.5"	10.6	1200	208	6-20P	213	125	\$11,262
CAB3-725ET	41.25"	17"	36"	6.5"-7.25"	10.6	1200	208	6-20P	219	125	\$11,311
CAB3-813ET	47.25"	17"	36"	7.25"-8.12"	10.6	2100	208	6-20P	233	125	\$11,725
CAB3-913ET	47.25"	17"	36"	8.12"-9.12"	10.6	2100	208	6-20P	239	125	\$12,121
CAB3-1013ET	47.25"	17"	36"	9.12"-10.12"	10.6	2100	208	6-20P	245	125	\$12,428
CAB3-1200ET	53.25"	19"	36"	10.12"-12"	10.6	2100	208	6-20P	262	125	\$13,410
CAB3-1450ET	62"	21.5"	36"	12"-14.5"	10.6	2100	208	6-20P	277	125	\$15,128

MOBILE ENCLOSED THREE-STACK DISH DISPENSERS WITH QUICK TEMP HEATED DISPENSERS

CAB3-813QT	47.25"	17"	36"	7.25"-8.12"	10.6	2100	208	6-20P	243	125	\$13,159
CAB3-913QT	47.25"	17"	36"	8.12"-9.12"	10.6	2100	208	6-20P	249	125	\$13,946
CAB3-1013QT	47.25"	17"	36"	9.12"-10.12"	10.6	2100	208	6-20P	255	125	\$14,941
CAB3-1200QT	53.25"	19"	36"	10.12"-12"	10.6	2100	208	6-20P	272	125	\$15,792
CAB3-1450QT	62"	21.5"	36"	12"-14.5"	10.6	2100	208	6-20P	287	125	\$16,583

Mobile Dispensing Equipment accessories and modifications can be found on page 96. | NOTE: Non-Marring Rods reduces allowable dish diameter by 1.25". Non-Marring Rods factory recommended for DIS-1200 with plate diameter of 10.13" - 10.75" and DIS-1450 with plate diameter of 12" - 13.25". Please consult with factory to confirm operational fit.

CAB4 — MOBILE ENCLOSED FOUR STACK DISH DISPENSERS



CAB4-813

CABINET

- Cabinet top to be 16-gauge stainless steel, welded, polished and reinforced
- Outer body and corners to be 20-gauge stainless steel
- Non-marring gray corner bumpers
- (4) 4.00" diameter polyolefin swivel casters (all locking)

DISPENSERS

- Top flange and bottom brace to be 18-gauge stainless steel
- Vertical side channels 22-gauge stainless steel
- Flange, channels and bottom to be integrally welded
- Spring supports to be 14-gauge stainless steel
- Carrier head made of welded rods with a removable 18-gauge top plate
- Self-leveling mechanism, field adjustable by adding or removing springs
- High impact plastic guide posts mounted to flange

ET/QT

- 9' cord and plug supplied
- Convection heating module and fan motor per dispenser
- Outer 22-gauge stainless steel jacket around dispenser
- Air intake shall be filtered
- On/off switch on each dispenser
- Each dispenser to have an adjustable thermostat
- QT- Each dispenser shall have a stainless steel cover
- ET- Maintains temperatures between 120-140°F (49-60°C)
- QT- Maintains temperatures between 150-170°F (66-77°C)
- One year parts and labor standard warranty.
- Additional warranties available

LAMINATE & FIBERGLASS
PRICING CHARTMUST SPECIFY COLOR
SELECTION ON ORDER.

MODEL	FIBERGLASS PANEL PRICE
CAB4-500	\$901
CAB4-575	\$901
CAB4-650	\$901
CAB4-725	\$901
CAB4-813	\$932
CAB4-913	\$932
CAB4-1013	\$932
CAB4-1200	\$932
CAB4-1450	\$1,010

MODEL	LAMINATE PANEL PRICE
LAMINATE-500	\$936
LAMINATE-575	\$936
LAMINATE-650	\$936
LAMINATE-725	\$936
LAMINATE-813	\$968
LAMINATE-913	\$968
LAMINATE-1013	\$968
LAMINATE-1200	\$968
LAMINATE-1450	\$1,051

For a complete list of fiberglass colors, contact Delfield or visit the website at www.delfield.com.

MODEL	L	D	H	DISH DIAMETER*	AMP	WATTS	VOLTS	NEMA PLUG	SHIP WEIGHT	FREIGHT CLASS	LIST PRICE
-------	---	---	---	-------------------	-----	-------	-------	--------------	----------------	------------------	---------------

MOBILE ENCLOSED FOUR-STACK DISH DISPENSERS WITH UNHEATED DISPENSERS

CAB4-500	27"	27"	36"	3"-5"	N/A	N/A	N/A	N/A	181	100	\$8,339
CAB4-575	27"	27"	36"	5"-5.75"	N/A	N/A	N/A	N/A	185	100	\$8,800
CAB4-650	27"	27"	36"	5.75"-6.5"	N/A	N/A	N/A	N/A	186	100	\$9,092
CAB4-725	27"	27"	36"	6.5"-7.25"	N/A	N/A	N/A	N/A	189	100	\$9,346
CAB4-813	32.25"	32.25"	36"	7.25"-8.12"	N/A	N/A	N/A	N/A	213	100	\$10,286
CAB4-913	32.25"	32.25"	36"	8.12"-9.12"	N/A	N/A	N/A	N/A	217	100	\$10,955
CAB4-1013	32.25"	32.25"	36"	9.12"-10.12"	N/A	N/A	N/A	N/A	221	100	\$11,516
CAB4-1200	36"	36"	36"	10.12"-12"	N/A	N/A	N/A	N/A	240	100	\$13,893
CAB4-1450	42"	42"	36"	12"-14.5"	N/A	N/A	N/A	N/A	263	100	\$17,411

MOBILE ENCLOSED FOUR-STACK DISH DISPENSERS WITH EVEN TEMP HEATED DISPENSERS

CAB4-500ET	27"	27"	36"	3"-5"	14.2	1600	208	6-20P	226	125	\$8,131
CAB4-575ET	27"	27"	36"	5"-5.75"	14.2	1600	208	6-20P	230	125	\$13,207
CAB4-650ET	27"	27"	36"	5.75"-6.5"	14.2	1600	208	6-20P	234	125	\$13,981
CAB4-725ET	27"	27"	36"	6.5"-7.25"	14.2	1600	208	6-20P	242	125	\$14,552
CAB4-813ET	32.25"	32.25"	36"	7.25"-8.12"	14.2	2800	208	6-20P	270	125	\$15,481
CAB4-913ET	32.25"	32.25"	36"	8.12"-9.12"	14.2	2800	208	6-20P	278	125	\$16,049
CAB4-1013ET	32.25"	32.25"	36"	9.12"-10.12"	14.2	2800	208	6-20P	286	125	\$16,665
CAB4-1200ET	36"	36"	36"	10.12"-12"	14.2	2800	208	6-20P	313	125	\$18,466
CAB4-1450ET	42"	42"	36"	12"-14.5"	14.2	2800	208	6-20P	337	125	\$19,474

MOBILE ENCLOSED FOUR-STACK DISH DISPENSERS WITH QUICK TEMP HEATED DISPENSERS

CAB4-813QT	32.25"	32.25"	36"	7.25"-8.12"	14.2	2800	208	6-20P	290	125	\$17,150
CAB4-913QT	32.25"	32.25"	36"	8.12"-9.12"	14.2	2800	208	6-20P	298	125	\$17,771
CAB4-1013QT	32.25"	32.25"	36"	9.12"-10.1"	14.2	2800	208	6-20P	306	125	\$18,394
CAB4-1200QT	36"	36"	36"	10.12"-12"	14.2	2800	208	6-20P	333	125	\$20,242
CAB4-1450QT	42"	42"	36"	12"-14.5"	14.2	2800	208	6-20P	351	125	\$21,353

Mobile Dispensing Equipment accessories and modifications can be found on page 96. | NOTE: Non-Marring Rods reduces allowable dish diameter by 1.25". Non-Marring Rods factory recommended for DIS-1200 with plate diameter of 10.13" - 10.75" and DIS-1450 with plate diameter of 12" - 13.25". Please consult with factory to confirm operational fit.

MOBILE DISPENSING EQUIPMENT

CT — MOBILE CANTILEVER TRAY AND RACK DISPENSERS



CT-1826

- Elevating mechanism cabinet to be 14-gauge stainless steel
- Base to be 14-gauge stainless steel, reinforced with 14-gauge stainless steel support channels
- (4) 4.00" diameter polyolefin swivel casters (all locking)
- Non-marring gray corner bumpers
- Dispenser platform carrier to be 16-gauge stainless steel and mounted on two stainless steel cantilever arms
- Self-leveling mechanisms shall be adjustable by adding or removing stainless steel extension springs located behind removable panel
- One year parts and labor standard warranty. Additional warranties available

MODEL	L	D	H	MAXIMUM TRAY SIZE	SHIP WEIGHT	FREIGHT CLASS	LIST PRICE
MOBILE CANTILEVER TRAY AND RACK DISPENSERS							
CT-1216	13"	22"	37"	12" x 16"	106	100	\$6,613
CT-1221	13"	27.88"	37"	12" x 21"	132	100	\$6,454
CT-1418	15"	27.88"	37"	14" x 18"	145	100	\$6,745
CT-1422	15"	27.88"	37"	14" x 22"	145	100	\$6,803
CT-1622	17.25"	27.88"	37"	16" x 22"	159	100	\$6,949
CT-1826	21"	31.75"	37"	18" x 26"	165	100	\$7,150
CT-2020	21"	27.88"	37"	20" x 21"	168	100	\$7,150

Mobile Dispensing Equipment accessories and modifications can be found on page 96.

T AND T2 — MOBILE ENCLOSED TRAY AND RACK DISPENSERS



T-1418

INTERIOR VIEW OF
T-1418

T SERIES ONLY

- Cabinet top to be 16-gauge stainless steel, welded, polished and reinforced
- Cabinet sides to be 20-gauge stainless steel
- Cabinet bottom to be 14-gauge galvanized steel
- (4) 4.00" polyolefin swivel casters (all locking)
- Dispenser platform carrier shall be 18-gauge stainless steel and removable for cleaning
- Non-marking corner gray bumpers
- Self-leveling mechanisms shall be adjustable by adding and removing stainless steel extension springs located inside the elevator housing
- One year parts and labor standard warranty. Additional warranties available

T/T2-H SERIES ONLY

- Heated dispenser has a stainless steel liner and 2.00" of fiberglass insulation
- On/off switch and 9' cord and plug standard
- Dispenser is heated with convection heated modules
- Air intake is standard with filter
- Adjustable thermostat
- Temperatures between 150-170° F. (66-77°C)
- One year parts and labor standard warranty. Additional warranties available

LAMINATE & FIBERGLASS PRICING CHART

MUST SPECIFY COLOR
SELECTION ON ORDER.

MODEL	FIBERGLASS PANEL PRICE
T-1216	\$1,038
T-1221	\$1,038
T-1422	\$1,096
T-1622	\$1,096
T-1826	\$1,096
ALL T2'S	\$1,124
ALL T-H'S	\$958

MODEL	LAMINATE PANEL PRICE
T-1216	\$791
T-1221	\$791
T-1422	\$843
T-1622	\$843
T-1826	\$862
ALL T2'S	\$847
ALL T-H'S	\$847

For a complete list of fiberglass colors, contact Delfield or visit the website at www.delfield.com.

MODEL	L	D	H	MAXIMUM TRAY SIZE	AMP	VOLTS	NEMA PLUG	SHIP WEIGHT	FREIGHT CLASS	LIST PRICE
-------	---	---	---	----------------------	-----	-------	--------------	----------------	------------------	---------------

MOBILE ENCLOSED TRAY AND RACK DISPENSERS

CT-1216	22.75"	20.12"	36"	12"x16"	NA	NA	NA	153	100	\$6,613
CT-1221	27.75"	20.12"	36"	12"x21"	NA	NA	NA	162	100	\$6,454
CT-1418	28.75"	22.12"	36"	14"x22"	NA	NA	NA	162	100	\$6,745
CT-1422	28.75"	22.12"	36"	14"x22"	NA	NA	NA	162	100	\$6,803
CT-1622	28.75"	24.12"	36"	16"x22"	NA	NA	NA	177	100	\$6,949
CT-1826	32.75"	26.12"	36"	18"x26"	NA	NA	NA	210	100	\$7,150

TWO STACK, MOBILE ENCLOSED TRAY AND RACK DISPENSERS

T2-1216	32.75"	24.12"	36"	12"x16"	NA	NA	NA	177	100	\$9,140
T2-1221	32.75"	29.12"	36"	12"x21"	NA	NA	NA	185	100	\$9,140

HEATED MOBILE ENCLOSED TRAY AND RACK DISPENSERS

T-1221H	27.75"	20.12"	36"	12"x21"	6.34	120	5-15P	127	125	\$12,200
T-1418H	24.75"	22.12"	36"	14"x18"	6.34	120	5-15P	155	125	\$8,603
T-1422H	28.75"	22.12"	36"	14"x22"	6.34	120	5-20P	155	125	\$12,990
T-1826H	32.75"	26.12"	36"	18"x26"	12.7	120	5-20P	195	125	\$13,082
T-2020H	27.75"	28.12"	36"	20"x21"	12.7	120	5-20P	185	125	\$8,603

TWO STACK, HEATED MOBILE ENCLOSED TRAY AND RACK DISPENSERS

T2-1221H	32.75"	29.12"	36"	12"x21"	12.7	120	5-20P	185	125	\$13,082
----------	--------	--------	-----	---------	------	-----	-------	-----	-----	----------

Mobile Dispensing Equipment accessories and modifications can be found on page 96.

MOBILE DISPENSING EQUIPMENT

TT AND TT2 — MOBILE OPEN FRAME TRAY AND RACK DISPENSERS | UTS, UTSP - UTILITY CARTS



TT-1422



TT2-1418

- Tubing and base to be 16-gauge stainless steel
- Tubing and base to be integrally welded
- Base to be reinforced with 14-gauge stainless steel angles
- Non-marring gray corner bumpers
- (4) 4.00" diameter polyurethane swivel casters (all locking)
- Dispenser platform carrier shall be 18-gauge stainless steel
- Self-leveling mechanisms shall be adjustable by adding and removing stainless steel extension springs located inside the elevator housing
- Each dispenser section holds 50-60 trays (varies per tray)
- One year parts and labor standard warranty. Additional warranties available

MODEL	L	D	H	MAXIMUM TRAY SIZE	SHIP WEIGHT	FREIGHT CLASS	LIST PRICE
MOBILE OPEN FRAME TRAY AND RACK DISPENSERS							
TT-1014	21.25"	15.25"	37.75"	11" x 15"	102	100	\$5,294
TT-1216	18.25"	20.75"	37.75"	12" x 16"	102	100	\$5,414
TT-1221	18.25"	25.75"	37.75"	12" x 21"	105	100	\$5,547
TT-1418	20.25"	22.75"	37.75"	14" x 18"	102	100	\$5,547
TT-1422	20.25"	26.75"	37.75"	14" x 22"	105	100	\$5,713
TT-1622	22.25"	26.75"	37.75"	16" x 22"	106	100	\$5,715
TT-2020	26.25"	25.75"	37.75"	20" x 21"	111	100	\$5,952
TWO STACK, MOBILE OPEN FRAME TRAY AND RACK DISPENSERS							
TT2-1014	21.25"	26.75"	37.75"	11" x 15"	113	100	\$6,547
TT2-1216	36.5"	20.75"	37.75"	12" x 16"	165	100	\$7,896
TT2-1221	36.5"	25.75"	37.75"	12" x 21"	163	100	\$7,230
TT2-1418	40.5"	22.75"	37.75"	14" x 18"	165	100	\$7,665
TT2-1422	40.5"	26.75"	37.75"	14" x 22"	163	100	\$7,665
TT2-1622	44.5"	26.75"	37.75"	16" x 22"	170	100	\$8,069
TT2-1826	48.5"	30.75"	37.75"	18" x 26"	179	100	\$8,466
TT2-2020	52.5"	25.75"	37.75"	20" x 21"	179	100	\$5,888

Mobile Dispensing Equipment accessories and modifications can be found on page 96.

UT SERIES ONLY

- Silverware bin to have (10) holes made of stainless steel
- Plastic silverware cylinders provided standard

UTSP SERIES ONLY

- Silverware bin to accommodate ¼ size pans (provided) made of stainless steel
- UTSP-1 holds (4) pans and UTSP-2 holds (8) pans

ALL UNITS

- Tray shelves to be one piece molded fiberglass
- Tray shelves to be 14-gauge stainless steel on SS models only
- Color selection required on non-SS models with fiberglass tray. Contact Delfield for a Shelleyglas color chart or visit www.delfield.com
- (4) 4.00" diameter polyolefin swivel casters (all locking)
- Non-marring vinyl sleeve bumper at each corner
- Vertical upper 1.00" diameter 16-gauge tubing frame and tubing bottom to be integrally welded
- One year parts and labor standard warranty. Additional warranties available

MODEL	L	D	H	SHIP WEIGHT	FREIGHT CLASS	LIST PRICE
TRAY AND SILVERWARE CARTS AND STARTER OVERSHELVES						
UTS-1	35.25"	23.37"	46.69"	120	100	\$4,903
UTS-1SS	35.25"	23.37"	46.69"	120	100	\$4,820
UTSP-1	35.25"	23.37"	46.69"	125	100	\$5,279
UTSP-1SS	35.25"	23.37"	46.69"	130	100	\$5,316
UTSP-2	35.25"	23.37"	46.69"	140	100	\$6,970
UTSP-2SS	35.25"	23.37"	60.62"	145	100	\$6,486

MOBILE DISPENSING EQUIPMENT ACCESSORIES

ACCESSORY	DESCRIPTION	LIST PRICE	ACCESSORY	DESCRIPTION	LIST PRICE
T AND T2 SERIES			CT SERIES		
SHM-WRPBUMP	Wrap-around bumpers (adds 1.75" to length and depth)	\$784	SHM-WRPBUMP	Wrap-around bumpers for CT models (adds 1.75" to length and depth)	\$784
—	Flange-mount feet in lieu of standard polyolefin casters	\$392	—	Flange-mount feet in lieu of standard polyolefin casters (CT models)	\$410
—	One pair napkin dispensers	\$547	—	Four 4" diameter heavy duty polyurethane casters (CT models)	\$887
TT6	Six (6) hole silverware bin	\$972	—	Four 5" diameter heavy duty polyurethane casters (CT models)	\$1,065
TT8	Eight (8) hole silverware bin	\$1,375	—	One pair napkin dispensers (CT models)	\$541
TT10	Ten (10) hole silverware bin	\$1,595	TT6	Six (6) hole silverware bin (CT models)	\$972
—	Additional plastic silverware cylinder (each)	\$58	TT8	Eight (8) hole silverware bin (CT models)	\$1,375
—	Additional stainless steel silverware cylinder (each)	\$140	TT10	Ten (10) hole silverware bin (CT models)	\$1,595
—	Stainless steel silverware cylinder in lieu of standard plastic cylinder (each)	\$91	502D	Stainless steel silverware cylinder in lieu of standard plastic cylinder; CT models; (each)	\$94
—	Special heights add	ADD 10%	—	Additional plastic silverware cylinder; CT models; (each)	\$58
T-PDC	Plastic dust cover	\$913	—	Additional stainless steel silverware cylinder; CT models; (each)	\$140
UTS, UTSP			CT-PUSH	Push handles (CT models)	\$827
—	Rolling bumpers (adds 2.5" to length & depth)	\$240	—	Special heights (CT models)	ADD 10%
UTS-ND	One pair napkin dispensers (UTS & UTS-SS only)	\$585			
6230022	Additional plastic silverware cylinder (UTS & UTS-SS only)	\$40			
3234052	Additional stainless steel silverware cylinder (UTS & UTS-SS only)	\$97			
502D	Stainless steel silverware cylinder in lieu of standard plastic cylinder (UTS & UTS-SS only)	\$94			
TT6	Six (6) hole silverware bin	\$972			
TT8	Eight (8) hole silverware bin	\$1,375			
TT10	Ten (10) hole silverware bin	\$1,595			
CAB2, CAB3, AND CAB4 SERIES					
—	12" diameter stainless steel dish dispenser tray (-1200 and -1450 models only)	\$95			
—	Non-marring rods for oval dishes and diameter adjustment (-813 through -1450 only) per dispenser installation reduces dispenser diameter by 1.25"	\$736			
—	Stainless steel tube cover (-500 thru -725-ET and non-heated models)	\$584			
—	Stainless steel dome cover (-813 through -1450 models non-heated models; standard on -QT models; each)	\$791			
—	Hold-down rod for dispenser tubes	\$181			
CAB-WRPBUMP	Wrap-around bumpers (-500 through -1200 only; adds 1.75" to length and depth)	\$794			
CAB1450-WRPBUMP	Wrap-around bumpers (-1450 only; adds 1.75" to length and depth)	\$1,020			
CAB-CASTER4	Four 4" diameter polyurethane casters (four locking) in lieu of standard casters	\$974			
—	Four 5" diameter polyurethane casters (four locking) in lieu of standard casters	\$995			
CAB-FF	Flange-mount feet in lieu of standard casters	\$457			
—	Shorten dispenser tubes to special length	ADD 10%			

DOMESTIC U.S. TERMS AND CONDITIONS

1. PRICES Unless otherwise specifically agreed, all prices are for material packed for domestic shipment and for delivery F.O.B. point of manufacture. Acceptance of your order is based on present costs, and the prices set forth herein are subject to increase by Seller at any time prior to delivery in respect to all or any portion of the material on order to the extent necessary to cover Seller's increased costs applicable thereto.

2. DELIVERY Shipping dates are approximate and based on prompt receipt of all necessary information. All risks of loss shall be on the Buyer from point of shipment. Buyer shall pay all transportation and delivery charges to final destination.

3. DEFAULT If Buyer shall fail or refuse to accept delivery of the equipment or parts ordered hereunder or should default in the performance of any of the terms, covenants and conditions of this agreement, Seller may retain the cash deposited or paid to it and/or equipment accepted by it on account of the sale price and apply the same toward payment of its damages.

4. DELAYS Seller shall not be liable for loss or damage due to delay in delivery, manufacture or installation resulting from any cause beyond Seller's reasonable control, including but not limited to, compliance with any regulation, orders or instructions of any federal, state or municipal government or any department or any agency thereof, acts of nature, acts or omissions of the Buyer, acts of civil or military authority, fires, strikes, factory shutdowns or alterations, embargoes, wars, riot, delays in transportation, or inability due to cause beyond the Seller's reasonable control to obtain necessary labor or materials from the Seller's usual sources; and any delays resulting from any such cause shall constitute cause for extending delivery dates and receipt of the goods shall constitute a waiver of all claims for damage. In no event shall Seller be liable for special or consequential damages.

5. PAYMENT TERMS The terms of sale herein are subject to credit approval and Seller may at any time prior to delivery modify the terms of payment originally specified to require payment in advance. Lacking credit approval, sales will be made on a cash with order, pro forma invoice or cash on delivery basis. All printed prices are quoted F.O.B. Factory, subject to terms as printed and subject to change without notice.

If the total selling price is not paid when due, buyer shall pay late charges equal to the highest lawful contract rate of interest not to exceed 1 1/2% per month computed from the due date on the unpaid balance of the total selling price.

6. SPECIFICATIONS Quantities and sizes are subject to variation in accordance with Seller's standard practices, tolerances and the requirements of the job where the equipment covered by this order is to be installed.

7. INSTALLATION If the order acknowledgment provides for installation, Seller's obligation to deliver the equipment and provide for its installation shall in no event commence until the premises are ready to receive the equipment, and such obligations shall be subject to all the other terms hereof. Costs and expenses to Seller or its contractor due to delays in installation caused by interference by other contractors working on the premises will be charged to Buyer. Installation costs stated in this order are estimated, cover only installation of the equipment specified herein, and do not cover any other costs, including, but not limited to, costs of electrical work, carpentry, plumbing, sweeping, mopping, dusting or general cleanup. Seller or its contractor shall not be responsible for removing or disposing of packing material, cartons, boxes or other containers housing the equipment.

8. TAXES The amount of taxes stated on the order, if any, is approximate only. Buyer is liable for the full amount of all taxes applicable to or as a result of a transaction, exclusive of franchise taxes and taxes measured by the net income of Seller. Buyer shall pay the amount of all such taxes at any time requested by Seller as if originally added to the price. If Seller pays the taxes, Buyer shall reimburse Seller therefor.

9. INSURANCE Buyer shall provide and maintain adequate insurance for the product delivered against loss or damages by fire or other causes during the time between delivery and final payment, in an amount fully protecting Seller, and loss or damage by fire or other causes within such period shall not relieve Buyer from its obligations under this contract. Buyer shall provide and maintain adequate liability and workmen's compensation insurance covering all workers who may assist in the erection of product delivered.

10. CANCELLATION Buyer may cancel its order, reduce quantities, revise specifications or extend schedules only by mutual agreement as to reasonable and proper cancellation charges which shall take into account expenses already incurred and commitments made by Seller, and Buyer shall indemnify Seller against any loss.

11. STANDARD ONE-YEAR WARRANTY The Delfield Company ("Delfield") warrants to the Original Purchaser of the Delfield product (herein called the "Unit") that such Unit, and all parts thereof, will be free from defects in material and workmanship under normal use and service for a period of one (1) year from the date of shipment of the Unit to the Original Purchaser or, if the Original Purchaser returns the warranty card completely filled out including the date of installation within thirty (30) days of receipt of the Unit, one (1) year from the date of installation. During this one year warranty period, Delfield will repair or replace any defective part or portion thereof returned to Delfield by the Original Purchaser which Delfield determines was defective due to faulty material or workmanship. The Original Purchaser will pay all labor, crating,

freight and related costs incurred in the removal of the Unit or defective component and shipment to Delfield, except that during a period of either 1 year from the date of shipment of the Unit to the Original Purchaser or, if the Original Purchaser returns the warranty card completely filled out including the date of installation within thirty (30) days of receipt of the Unit, 1 year from the date of installation Delfield will pay all related labor costs. Delfield will pay the return costs if the Unit or part thereof was defective.

The term "Original Purchaser" as used herein means that person, firm, association, or corporation for whom the Unit was originally installed.

This Warranty does not apply to any Unit or part thereof that has been subjected to misuse, neglect, alteration, or accident, such as accidental damage to the exterior finish; operated contrary to the recommendations specified by Delfield; or repaired or altered by anyone other than Delfield in any way so as to, in Delfield's sole judgment, affect its quality or efficiency. This Warranty does not apply to any Unit that has been moved from the location where it was originally installed. This Warranty also does not cover the refrigerator drier or the light bulbs used in the Unit. The warranty is subject to the user's normal maintenance and care responsibility as set forth in the Service and Installation Manual, such as cleaning the condenser coil, and is in lieu of all other obligations of Delfield. Delfield neither assumes, nor authorizes any other person to assume for Delfield, any other liability in connection with Delfield's products.

Removal or defacement of the original Serial Number or Model Number from any Unit shall be deemed to release Delfield from all obligations hereunder or any other obligations, express or implied.

Parts furnished by suppliers to Delfield are guaranteed by Delfield only to the extent of the original manufacturer's express warranty to Delfield. Failure of the Original Purchaser to receive such manufacturer's warranty shall in no way create any warranty, express or implied, or any other obligation or liability on Delfield's part in respect thereof.

If shipment of a replacement part is requested prior to the arrival in the Delfield factory of the part claimed to be defective, the Original Purchaser must accept delivery of the replacement part on a C.O.D. basis, with credit being issued after the part has been received and inspected at Delfield's plant and determined by Delfield to be within this Warranty.

Under no condition does this Warranty give the Original Purchaser the right to replace the defective Unit with a complete Unit of the same manufacturer or of another make. Unless authorized by Delfield in writing, this Warranty does not permit the replacement of any part, including the motor-compressor, to be made with the part of another make or manufacturer.

No claims can be made under this Warranty for spoilage of products for any reason, including system failure.

The installation contractor shall be responsible for building access, entrance and field conditions to insure sufficient clearance to allow any hood(s), vent(s) or Unit(s), if necessary, to be brought into the building; Delfield will not be responsible for structural changes or damages incurred during installation of the Unit or any exhaust system.

Delfield shall not be liable in any manner for any default or delay in performance hereunder caused by or resulting from any contingency beyond Delfield's control, including, but not limited to, war, governmental restrictions or restraints, strikes, lockouts, injunctions, fire, floods, acts of nature, short or reduced supply of raw materials, or discontinuance of the parts by the original part manufacturer.

Except as provided in any Additional Four Year Protection Plan, if applicable, and the Service Labor Contract, if applicable, the foregoing is exclusive and in lieu of all other warranties, whether written or oral, express or implied. This Warranty supersedes and excludes any prior oral or written representations or warranties. Delfield expressly disclaims any implied warranties of merchantability, fitness for a particular purpose or compliance with any law, treaty, rule or regulation relating to the discharge of substances into the environment. The sole and exclusive remedies of any person relating to the Unit, and the full liability of Delfield for any breach of this warranty, will be as provided in this warranty.

Other than this Delfield Standard One Year Limited Warranty, any applicable Delfield Additional Four Year Protection Plan or applicable Delfield Service Labor Contract, the Original Purchaser agrees and acknowledges that no other warranties are offered or provided in connection with or for the Unit or any part thereof.

In no event will Delfield be liable for special, incidental or consequential damages, or for damages in the nature of penalties.

12. APPLICABLE LAW Variation of Terms. The rights and obligations of Seller and Buyer under an order shall be governed by the laws of the state where accepted by Seller. No waiver, modification, or addition to any of the terms of this order shall be binding on Seller unless made in writing by The Delfield Company. The provisions of an order are intended by Buyer and Seller as a final expression of their agreement and are intended also as a complete and exclusive statement of all terms applicable to Buyer's order.

ORDERING AND SHIPPING

NOTE: Possession of this price list does not necessarily constitute an offer to sell by The Delfield Company.

This Price Guide supersedes all other price lists. Although reasonable care has been taken to insure the accuracy of information in this Price Guide, Delfield cannot be held liable for any errors or omissions. Prices shown in this Price Guide are for standard Delfield models with standard electrical characteristics as described in sales and technical literature. All prices and specifications are subject to change without notice.

PAYMENT TERMS

SHIPPING CARRIER

Delfield reserves the right to ship merchandise via any responsible carrier available at the time equipment is ready for shipment. When carrier or shipping routing is designated by dealer, Delfield will attempt to comply. Delfield cannot be held responsible for carrier rate differences; this is beyond our control. Rate differences are entirely between carrier and purchaser.

RMA – RETURNED PRODUCT POLICY

The following is the policy for Returns from the customer.

- 1 | All returned product must have an RMA number from Customer Service prior to sending the product back.
- 2 | The product must be standard product, still crated and within 90 days from date invoiced. Standard products are defined as product configurations that are saleable to the general market. Custom Products are product configurations that are unique to a specific customer and cannot be sold to other customers. Obsolete discontinued products cannot be returned.
- 3 | If return is approved for standard product, the standard restock charge is 30% or 20% if a replacement order is made.
- 4 | Custom product is non-returnable.
- 5 | Applicable freight charges and re-crating will be the customer's responsibility.
- 6 | RMA number must be clearly written on all shipping paperwork to factory/warehouse.
- 7 | RMA will be valid for 45 days from date of issue.

CONCEALED DAMAGES

All of our crating conforms to general motor carrier specifications. If the container shows rough handling or visible damage, in order to minimize liability, a full inspection is necessary upon arrival. A notation must be placed on the freight bill and signed by the truck driver. Appearance of damage will necessitate removing the crate in the presence of the driver. Claims for damages must be filed at once by purchaser with the freight carrier.

TAXES

Prices shown do not include federal, state or other existing taxes. Applicable taxes will be charged and added to the invoice unless an exemption certificate and tax identification number is received.

STORAGE CHARGES

Our shipping commitment is determined in accordance with delivery requirements and our best ability to fabricate. If, after the equipment has been fabricated, the customer requests delay in shipment and warehousing is required, the following schedule will apply: 1) Any equipment held for shipment at the purchaser's request for a period of 30 days beyond the delivery date specified shall become immediately payable. 2) If equipment is held beyond 60 days after the delivery date specified, storage charges will be added.

SANITATION CODES

If you are placing equipment into an area which has certain sanitation requirements other than N.S.F. standards, Delfield must be advised of these specifications in detail before fabrication of the equipment, in order that we may quote additional costs, if any. Failure to notify Delfield before fabrication releases us from any obligation to modify our standards without additional charges.

ORDERS AND DRAWINGS

To assure prompt and correct fabrication, Delfield must have all necessary information on the original order. Do not overlook finishes, accessories, and other options needed for a finished installation.

Please check the following items when ordering:

- Are all model numbers correct?
- Are stainless steel or laminate finished ends required?
- Is the laminate pattern and/or color number included?
- Are extra utility outlets needed?
- Are overselves needed?
- Are end fillers and/or risers needed?
- Is a special refrigerant required?
- Are all specifications of equipment by others included?
- Are the electrical specifications correct?
- Are kick plates needed?
- Are special tops and backs needed for focal point operation?
- Is your shipping address complete, including zip code?
- Is special shipping required?
- Have you indicated the date required?

SERVICE PARTS

All orders for service parts have a minimum charge. This policy may be modified by Delfield without notice. Prices shown for parts in this price list are for use when ordering an accessory with an original unit. Prices may vary when ordered separately from the Parts Department.

WARRANTY

Warranty must be purchased at the time of sale only.

LIMITED EXTENDED WARRANTY COVERAGE

The purchase of a Limited Extended Warranty Contract extends the standard warranty coverage to the purchased period of time (from one to two years) from the date of installation, start-up, or demonstration, or 18 months from date of shipment, whichever comes first. Individual warranties may vary by model, part or application. Major components have labor extended an additional year with the purchase of an extended warranty, but not parts. Extended warranties are non-transferable. Only available in the 48 contiguous US states (Hawaii and Alaska are excluded).

* An additional one (1) year Labor Warranty can be purchased for select pieces of equipment.

* Extended Warranty must be purchased at the same time the equipment is purchased.

* Extended Warranty has the same exclusions as stated in our standard warranty.

CODE	WARRANTY DESCRIPTION	NET PRICE
DELFIELD US & CANADA WARRANTY OPTIONS		
0460000	WARRANTY, 1YR, SERVICE/LABOR	\$495
0550000	WARRANTY, 2YR, PARTS & LABOR (MTP)	\$942
0550000C	WARRANTY, 2YR, PARTS & LABOR (COV)	\$618
0460003CN	WARRANTY, 3YR, P/L, NO CHARGE (COV)	\$0
W00003N	WARRANTY, 1YR COMP, NO CHARGE (MTP)	\$0
W00003AN	WARRANTY, 5YR COMP, NO CHARGE (MTP)	\$0

INDEX BY MODEL

200.....	77	GUR.....	17
300.....	77	KC.....	67
402P.....	27	KCFT-NU.....	64
403P.....	27	KCI.....	65
406P.....	25	KCS.....	68
406CAP.....	25	KCSC-BP.....	62
407P.....	25	KCSC-EFP.....	62
407CAP.....	25	KCTS.....	68
4400NP MEGA.....	31	KCU.....	66
4400NP SALAD.....	30	KH.....	61
8100-EFP.....	79	KHC-NU.....	63
18600BSTMP.....	27	KHCR-BP.....	63
18600BUCMP.....	27	LT.....	87
18600PDLP.....	34	N8000N.....	78
18600PTBMP.....	34	N8000-R.....	84
18600PTLP.....	34	N8100BP.....	78
ASMP.....	44	N8100-BRP.....	84
CAB2.....	92	N8100-FAP.....	79
CAB3.....	93	N8100NP.....	78
CAB4.....	94	N8200.....	80
CD.....	86	N8200G.....	80
CT.....	95	N8200-ST.....	80
CTP-NBP.....	34	N8600.....	81
CV5E.....	23	N8700.....	82
CV10E.....	23	N8700N.....	82
CV15E.....	23	N8700-R.....	84
CV15E-2.....	23	N8800.....	81
D4400NP-M.....	31	ND.....	86
D4400NP-S.....	30	SALD-1.....	90
DCFS.....	51	SC.....	59
DCFSCR.....	51	SCFT-NU.....	56
DIS.....	85	SCI.....	57
EHEI.....	42	SCS.....	60
F5.....	45	SCSC-B.....	54
F15.....	46	SCSC-EF.....	54
F26/F27.....	39	SCTRI.....	60
F28/F29.....	39	SCTS.....	60
FLEXISHIELD® FOOD SHIELDS.....	49	SCU.....	58
GADT.....	12	SH.....	53
GAF.....	10	SHC.....	55
GAFF-D.....	14	SHCR-B.....	55
GAFPT.....	12	ST4048P.....	27
GAFRI.....	13	ST4400NP-M.....	31
GAH.....	11	ST4400NP-S.....	30
GAHPT.....	11	STD4400NP-M.....	31
GAHRI.....	13	STD4400NP-S.....	30
GAHRT.....	14	T.....	96
GAR.....	10	T2.....	96
GARPT.....	12	TT.....	97
GARRI.....	13	TT2.....	97
GARRT.....	14	UC4048P.....	25
GBFP.....	20	UTS.....	97
GBRP.....	19	UTSP.....	97
GUF.....	18		

THIS PAGE LEFT BLANK

THIS PAGE LEFT BLANK



Welbilt offers fully-integrated kitchen systems with award-winning product brands: **Cleveland™, Convotherm®, Crem™, Delfield®, Frymaster®, Garland®, Kolpak®, Lincoln®, Manitowoc® Ice, Merco®, Merrychef®** and **Multiplex®**. Supported by service brands: **KitchenCare®**, aftermarket parts and service; **FitKitchen®**, fully-integrated kitchen systems; and **KitchenConnect®**, cloud-based open digital platform.

*Bringing innovation to the table • **welbilt.com***